THE STANDARD SOUTHERN NEWSPAPER

THE ATLANTA CONSTITUTION

No Organ Concert at The Auditorium Today. :: ::

Vol. XLIX. No. 7. ATLANTA, GA., THURSDAY MORNING, JUNE 22, 1916.—SIXTEEN PAGES.

Single copies on the streets and at news stands 5 cents. Daily and Sunday, carrier delivery, 15 cents weekly.

U. S. TROOPS AND MEXICANS IN BATTLE

:: MORE THAN 40 MEXICANS ARE REPORTED KILLED ::

20 AMERICANS KILLED; 17 CAPTURED

CENTRAL BREAKS PROHIBITION LAW, SAY DETECTIVES

Cases Made on Wednesday Against Railroad Company and Against J. R. Thompson, the Chief Clerk.

WAGGONER CONSULTS WITH CITY ATTORNEY

Understood One Shipment, Delivered in Atlanta Recently, Contained Whisky, Wine and Beer—Trial Set for June 24.

Charged with violating section 1640 of the city code of 1910, which means in the language of Decatur street, "being a traveling blind tiger," cases were made Wednesday against the Central of Georgia railway and its chief clerk, J. R. Thompson, by Detective Sergeant "Bob" Waggoner Wednesday afternoon.

The cases grew out of the arrest of Doris Dean, N. A. Kahn and E. F. Jones, several nights ago, charged with violating whisky ordinances at the Kimball house. The Dean woman was arrested for having received more liquor than the law allows, and the two men, who were registered under disorderly conduct charges, were alleged to have aided her in securing the liquor.

The amount of whisky which the Dean woman is said to have received in shipments from the Central of Georgia office was declared by detectives to be in excess of the law, although its exact amount could not be learned, although it is said that the shipment contained whisky, wine and beer.

Sergeant Waggoner consulted with City Attorney James L. Mayson, following the arrest of the three at the Kimball house, and after being hold by the city attorney that the railroad had violated the law in allowing the woman to get the liquor, made cases against Thompson and the road.

On the station sergeant's blotter the cases are registered against J. R. Thompson and also against the Central of Georgia Railway company.

According to police station officials, Thompson will in all probability answer both charges or the superintendent of the Atlanta division of the road will be forced to answer to the charges registered against the railroad.

The trial has been set for Saturday afternoon, June 24, at 2:30 o'clock. Inasmuch as this is the first case made in Atlanta against a railroad since the passage of the prohibition laws May 1, and the first test case of the recent opinion of the Central of Georgia attorneys that whisky, wine and beer might all be ordered under the new law, it is thought that the trial will create widespread interest and be largely attended by railway officials and others.

WIFE OF GEN. VILLA ARRESTED AT EL PASO

El Paso, Texas, June 21.—Mrs. Luz Torres Villa, wife of Francisco Villa, was arrested tonight and with her sister and her sister's child, about 5 years old, and a German nurse, Maria Hagador, was deported to Juarez upon orders from Maoyr Lea, who gave no reason for the act.

Mrs. Villa arrived here today ostensibly from New Orleans, but the police believe she came from Los Angeles. She said she intended to go to Chihuahua to look for her husband.

Weather Prophecy
PROBABLY THUNDERSHOWERS.

Washington—Forecast:
Georgia—Probably local thundershowers Thursday and Friday.

Local Weather Report.

Lowest temperature	70
Highest temperature	87
Mean temperature	78
Normal temperature	77
Rainfall in past 24 hours, inches	.00
Deficiency since first of month, in	.25
Deficiency since January 1, in	10.21

Reports From Various Stations.

STATIONS and State of WEATHER	Temperature. 7 p.m.	High.	Rain 24 h'rs Inches
ATLANTA, clear	93	87	.00
Birmingham, clear	84	90	.00
Charleston, p. cldy	80	86	.00
Chicago, p. cloudy	56	56	.68
Galveston, clear	82	86	.00
Hatteras, cloudy	76	82	.00
Jacksonville, cldy	78	90	.00
Kansas City, clear	74	76	.00
Knoxville, p. cldy	80	88	.06
Louisville, clear	70	74	.01
Memphis, p. cloudy	88	92	.00
Miami, cloudy	82	86	.00
Mobile, cloudy	80	84	.46
Montgomery, p. cly	82	90	.04
Nashville, cloudy	78	88	.16
New Orleans, cldy	80	88	.52
New York, cloudy	56	64	.22
Oklahoma, p. cldy	82	86	.10
St. Louis, p. cloudy	72	74	.00
Tampa, cloudy	80	90	.00
Toledo, clear	60	64	.86
Vicksburg, p. cldy	78	90	.10
Washington, cldy	62	80	.28

C. F. von HERRMANN,
Section Director.

Grave Apprehension Felt at Washington As a Result of Clash

Officials Are Very Pessimistic in Regard to the Future Relations of the United States and Mexico.

WILSON WILL NOT ACT UNTIL OFFICIAL REPORT HAS BEEN FORWARDED

If the Clash Was Deliberate Attempt to Back Carranza Edict by Force, There Is Little Doubt That Wilson Will Accept It as Act of War and Proceed Accordingly.

Washington, June 21.—Reports that American and Carranza troopers had clashed aroused gravest apprehension here tonight for future relations between the United States and the Mexican de facto government, already strained almost to the breaking point.

Officials declined to make any prophecy as to the next step of the Washington government, saying that until details of the incident had been cleared up it could not be determined whether a crisis had been precipitated. They made no effort to conceal their anxiety, but were not ready to abandon hope that an official account of what happened at Carrizal would remove the more threatening elements of the situation.

Much depends, it was indicated, on whether the clash was a result of General Carranza's determination to enforce his demand for withdrawal of American troops from Mexico or merely a detached incident arising out of a misunderstanding between commanders.

MAY ACCEPT AS ACT OF WAR.

If it was a deliberate attempt to back up the Carranza edict by force there seems little doubt that President Wilson will accept it as an act of war and make good his word in the latest communication to the de facto government, in which he said that any such attempt would be followed by "the gravest consequences."

Whatever the outcome of the official investigation, however, it was admitted on every hand that the incident in itself presented a grave menace to the continuance of friendly relations and brought the Mexican situation to perhaps the most serious stage it has assumed.

President Wilson remained at his office until late tonight receiving such meager information on the subject as was available, and Secretary Baker was in close touch with the war department and the white house by telephone. There was every evidence that credence was given the report, even though it came from Mexican sources, and that there was full realization of what it might mean. The story of the fight as given to General Bell by Consul Garcia at El Paso was forwarded to the war department by General Funston without comment. The wording of the dispatch led to the announcement by department officials that it contained a confirmation from American sources. The complete story, however, revealed that General Bell had no information except that given him by the Mexican consul. While it was not accepted in that form as final confirmation, officials indicated that they had no doubt some sort of a fight had occurred, though they doubted the consul's report that American troops had violated their orders and made an attack.

WILSON AWAITS OFFICIAL REPORT.

It seemed certain that President Wilson would await an official report before taking any drastic step in retaliation upon the Mexican forces. If an American commander precipitated an engagement this might have weight with the administration in determining its course. All commanders are under instructions of the most positive kind to avoid friction with the Mexican troops and they have no authority to attack any Mexican force.

The reports given out in Juarez do not indicate any intention on the part of the Mexicans to attack Pershing's main column.

There was no doubt at the war department that General Pershing would take immediate steps to relieve the detachment attacked, but it was said that he would undertake no offensive. A formal offensive against the Carranza troops in northern Mexico would not be undertaken, it is believed, until General Funston's border guard had

Continued on Page Two.

GEORGIA STRIVING TO BREAK RECORD FOR ENLISTMENT

"Ready to Go Into Camp Now, But We Might as Well Build Up to 142 Men," Says Nash.

GOVERNOR HARRIS PROUD OF THE STATE'S RECORD

Recruiting for the 5th Regiment Continues—Many Squads Are Sent to Nearby Towns to Secure Men.

Action Must Follow—Harris.

Governor Harris when told last night of the Mexican attack on General Pershing's troops, said:

"That means that the thing has come to a head. Action now necessarily must follow in rapid order, and I take it that the troops will be moving within ten days. Every command in the state will now fill rapidly whatever vacancy there is in its enlistment, I know, and I believe this state will be stronger than ever."

Governor Harris knew nothing further from Washington in regard to expediting the mobilization, but intimated that an immediate order was expected. General Van Holt Nash had received no further instruction from Washington, but was ready to act instantly any order comes.

Georgia military authorities are striving to establish a war preparedness record that will surpass that of any state in the union. This was evident from a statement by Adjutant General J. Van Holt Nash yesterday afternoon to the effect that the state militia had already attained the distinction of mobilizing in record time, and that now it was being sought to add to this achievement by going into concentration camp with a record-breaking enlistment.

Adjutant General J. Van Holt Nash, reiterating Wednesday that Georgia has made a better record than any state in the union, so far as he has been able to ascertain, in that he was able to report to Governor Harris Tuesday evening that the national guard of this state then was ready for duty and awaiting orders from the war department, said:

"In doing this Georgians have shown the country where they stand when the country issues a call for service. Having established that record it is now within our power to add to it and build on it, if the patriotic sentiment thus far displayed by the people will aid us. It is not my purpose to order any of the commands int othe mobilization camp for a day or two yet, only because there is no need for that. A subsistance fund is allowed each man in the service while on duty at his home station, and every one of the men will want as much time with his family as he can be allowed. At the same time we might as well use that time in adding as rapidly to the new enlistments as possible.

Ready for Camp Now.

"Some of the units in the national guard are not recruited up to the minimum strength of 65 men, while a considerable majority of them are over the peace strength. On that basis we are ready to go into camp now, but we might as well go ahead and give just as many of the units as can do so the opportunity to build on up to the full war strength of 142 men. That will mean so much more to the credit of the state in this response, and there is room for hundreds of men more to do that.

"While it is a matter of pride that we were able to report 'ready' Tuesday afternoon, and is a record which will go into history for the Georgia national guard, our pride would be even greater, of course, if we can now go into the mobilization camp with a greater part

Continued on Page Three.

Trevino, Who Threatened Pershing, And Line Held by the Americans

GEN. TREVINO.

AMERICAN LINE IN MEXICO.

General Jacinto Trevino, the Mexican commander who warned Pershing that an advance by American troops would mean war, is an intimate personal friend of Venustiano Carranza, de facto president of Mexico. He commands about 30,000 troops, which have been maneuvered recently to be in a position to attack Pershing's column. The map shows the line held by the American soldiers under Pershing from Columbus, N. M., to Namiquipa, Mexico.

ENLISTMENT RUSH BREAKS RECORDS

129 Men Joined the Fifth Regiment Wednesday by 9 O'Clock at Night, With Others in Line.

A record was established yesterday when more than 130 men enlisted in the Fifth regiment. The names of 129 were recorded on the regiment books by 9:30 o'clock, while the work of enlistment continued far into the night. This is in accord with the prediction of Adjutant General J. Van Holt Nash, that Georgia, having already set a record for mobilization, will also distinguish herself by assembling at the concentration camp with a record-breaking enlistment. The enlistment for Monday was 111, and for Tuesday 102.

Among those who enlisted Wednesday were: W. P. James, hospital corps; J. W. McDonald, Company K; J. P. Payne, G; Clyde McEwin, E; W. A. Johnson, G; E. A. Saxton, G; W. V. Sullivan, M; Horace Patterson, D; Milton Adams, M; W. R. Brownie, C; Clifton Elroe, D; Henry Mize, G; Able Wolf, D; F. C. Hale, H; R. P. Wright, H; Tom Varalez, L; Albert L. Masnburn, D; J. T. Reese, E; W. G. Garrett, M; Robert Freeman Blount, Battery B; Robert J. Renfroe, D; S. F. Blondheim, L; W. W. Brenton, A; W. G. Prewitt, H; Ernest Spinks, H; J. M. Sorreau, C; J. C. Sloan, H; William Bennett, Battery B; F. P. Ryan, B; H. S. Carmichael, D; W. E. Teal, Battery B; L. L. Pope, Battery B; E. C. Slaton, hospital corps; O. F. Ingram, I; E. I. Bowman, I; Richard Morris, I; Andrew D. Moore, D; J. L. Tuttle, I; Grady George, I; J. W. Burke, L; H. H. Sikes, D; O. D. Beavers, D; Leonard G. Pattichole, hospital corps; John W. Cook, B; Chuff Hendrix, K; George D. Hitchcock, H; A. Smith, E; C. S. Witterstein, E; L. H. Wyatt, B; Jack Echols, C; Harry Key, C; J. M. Berger, Battery B; E. J. Vandiver, L; W. F. Adonis, K; H. L. Owensby, Battery B; H. W. Crabb, G; Earle Bailey, supply company; G. G. Johnson, C; R. H. Dempsey, C; R. Y. Dunford, C; E. R. Smith, H; W. A. West, Battery B; W. B. Tootle, B; W. G. Gossett, Battery B; H. O. Davis, Battery B; Clarence Avera, I; Jesse Blackstock, I; M. L. Collins, H; E. D. Philips, I; Dolph Troutham, L; F. J. Herettner, H; H. E. Marion, G; Sam Moon, supply company; B. S. Giles, H; H. D. Costner, D; G. E. Stahl, H; T. Pruett, D; T. A. Shannon, C; Jess Manus, F; E. M. Wiggins, M; A. M. Butler, L; W. E. Taylor M; F. W. Kilgore, L; Tom Pope, A; G. W. Dobbs, B; H. R. Eliott, Battery B; R. E. Nix, E; A. I. Almond, hospital corps; E. S. Glosson, H; Clarence Barnes, L; H. N. Alford, hospital corps; H. A. Medlin, supply company; A. E. Rasbridge, Battery B; R. J. Faulk, B; R. A. Milsethorn, Battery B; A. A. M. Pierson, G; R. H. Deakins, E; W. L. Raumlilatt, E; S. C. Maddox, I; C. P. Bell, L; R. D. Branch, L; L. H. Strickland, F; S. L. Perry, Battery B; W. G. Hearn, Battery B; C. H. Harris, L; C. R. Wainwright, D; R. S. George, hospital corps; T. C. Nicholson, C; John S. Sims, C; O. B. Porter, K; H. A. Hogan, I; Clifton Elrod, D; J. E. Henson, A; James Sartin, G; James Stevenson, H.

BARBECUE FOR MILITIA

J. R. Cothran Proposes Feast and Heads List With $10.

How about a farewell barbecue for the boys in khaki? A feast for the officers and men of the Fifth regiment has been proposed by J. R. oCthran in a letter to The Constitution. Mr. Cothran, who at one time was first lieutenant of company F, of the Fifth, leads the way with a subscription of $10. His letter follows:

Editor Constitution: Let's give the officers and men of the Fifth regiment a parting barbecue to show our best wishes, etc. I suggest having this at either Piedmont park or Lakewood on the eve of their departure and hereby offer to head a subscription list with $10 for this purpose.

They certainly have my very best wishes for success.

Yours truly,
J. R. COTHRAN,
Formerly First Lieutenant Company F, Fifth Regiment.
June 21, 1916.

HUGHES IS FAVORED BY COL. ROOSEVELT

Asserted Strong Pronouncement Will Be Made to Progressive Committee in Favor of G. O. P. Candidate.

By John Corrigan, Jr.

Washington, June 21.—(Special.)—Theodore Roosevelt's letter to the executive committee of the progressive party, which is to be submitted next Monday, is expected by republicans here to contain a refusal of the nomination for president and a vigorous indorsement of Charles Evans Hughes. This prediction was made today with great confidence.

While no one admits having seen the letter, it is known that the document has been prepared and submitted to some of Mr. Roosevelt's confidants. It is said to be a "vigorous pronouncement" even for Roosevelt, and will deal at some length with the issues of the campaign and especially the foreign situation, not overlooking Mexico.

The announcement of Mr. Roosevelt, though discounted, will undoubtedly have tremendous political significance. It will mean the unification of the republican party. Although the progressive national committee would have the right to name another candidate, it is not believed they will do so. Indeed, they may nominate Mr. Hughes.

Oyster Bay, N. Y., June 21.—Theodore Roosevelt will go to New York tomorrow to keep a luncheon engagement with progressive party leaders and republicans who supported him for the presidential nomination. He has completed his letter to be read before the progressive executive committee in Chicago June 26, in which he has set forth his views on the present political situation.

17 U. S. SOLDIERS HELD BY MEXICANS

They Were Captured in Battle Near Villa Ahumada—The Prisoners Will Be Taken to Chihuahua City.

Chihuahua City, June 21.—(Via El Paso.)—Orders were issued by General Trevino, commanding the Carranza army of the north, to bring the seventeen Americans captured today at Carrizal to Chihuahua City under a heavy guard. Reports here place the entire blame for the encounter upon the American commander, it being asserted that in the eight hours preceding the engagement several warnings were sent them to withdraw.

The populace of the city, which remained quiet tonight, expresses sorrow over the death of General Gomez, one of the youngest and most popular leaders of the de facto army.

Gen. Gomez Who Led Troops of Carranza Killed in the Clash

Only the Mexican Version of the Battle Which Occurred Near Villa Ahumada Has Been Received—The Mexicans Claim That the Fight Was Provoked by a Detachment of the Tenth United States Cavalry on Patrol—Fight Follows Threat of Carranza to Attack Pershing's Troops If They Moved in Any Direction Except Toward Border.

AMERICANS LURED BY TRUCE FLAG AND ATTACKED BY MACHINE GUN FIRE, ACCORDING TO ONE STORY OF BATTLE

Two American Civilians Who Reached El Paso Tell a Story That Puts Blame On the Carranza Troops—These Americans Say They Heard Carranza Troops Boast That the United States Troops Were Decoyed Into a Trap—News of Battle Throws Border Into Fever of Excitement—Mexican Forces Preparing to Evacuate Juarez.

El Paso, Texas, June 21.—American and Carranza troops fought a sanguinary battle today on the Santo Domingo ranch, near the town of Carrizal, and tonight it had not been learned with which side rested the victory.

The number of dead, American or Mexican, was not definitely known here, but nearly a score of General Pershing's men are said to have been killed, and the Mexicans are said to have lost more than forty. Seventeen Americans are declared by Mexican officials to have been captured and to have been hurried to Chihuahua City under adequate guard. A machine gun used by the Mexicans is reported to have done heavy execution.

The scene of the fight was just nine miles southwest of Villa Ahumada, the Mexican field headquarters in northern Chihuahua, and the clash occurred only a few hours after President Wilson's 6,000-word note warning Carranza that the "gravest consequences" would follow and attack upon American troops had gone forward.

The Americans engaged are thought to have been members of a troop from the Tenth cavalry, a negro regiment, returning from a scouting trip to Guzban. The size of the Mexican force, whose commander, General Felix Gomez, was killed, is not known.

NEWS OF BATTLE KEPT SECRET BY THE MEXICAN COMMANDER.

News of the battle was received in Juarez early this afternoon by General Francisco Gonzales, Carranza commander of the military zone of the border. For some reason General Gonzales kept the story secret until late in the afternoon, when an American, J. C. Hubble, returning to the border from the interior, brought to El Paso the news that he had seen numbers of Mexican dead along the Mexican Central railroad tracks at Villa Ahumada, and had been told that there had been an encounter.

General Gonzales' first step after confirming the news was to issue a statement placing the blame on the American commander. He charged that the American troops fired first on the Mexicans, and that their shots were directed at a courier who had just presented to them a request that they retire.

American army officers declared absolute disbelief

tonight in General Gonzales' assertions. The opinion was expressed that if the Americans fired on the Mexicans they did so because it was necessary in order to insure their own safety.

General Trevino's recent warning to General Pershing not to send his troops east, south or west of their positions was recalled.

EXCITEMENT SPREAD IN EL PASO BUT ORDER WAS MAINTAINED.

Excitement spread in El Paso as extras were issued and the news became known. Quiet was maintained, however, in view of General Bell's frequent admonitions that his soldiers could take care of any situation that might arise. While awaiting instructions from headquarters at San Antonio, General Bell kept his entire force in readiness for instant action.

In the meantime, however, word came from Juarez that all was quiet, although the news of the battle was widespread there.

Early tonight the only official details of the engagement received here came from the Mexican side of the river. General Gonzales said that his information was transmitted to him from Villa Ahumada by Colonel Genoveso Rivas, who commanded the Mexicans after their leader, General Gomez, was slain. General Gonzales also gave the Mexican explanation of how the two forces came in contact.

According to General Gonzales, he was informed by General Gomez at Villa Ahumada last night of the presence of the Americans westward between Villa Ahumada and Ellevale. He says he immediately instructed General Gomez to proceed to the Santo Domingo ranch, where the Americans were reported in "unknown force," and advise their commander to retire to their camp.

This, he says, General Gomez did this morning. The American commander, whose name was not given by General Gomez, is said to have replied that he was instructed to proceed to Villa Ahumada and must do so.

TEXT OF STATEMENT ISSUED BY THE JUAREZ COMMANDER.

The statement issued by the Juarez commander read:

"Immediately upon learning of the presence of the American troops in the vicinity of Carrizal, General Felix Gomez dispatched a messenger with a request that the American commander withdraw his camp. When the American troops remained motionless, he sent a second dispatch bearer, who was fired upon by the American troops after he had delivered his message. The Americans immediately moved forward and attacked General Gomez's command.

"All the prisoners admitted that the blame should be put on the American commander for having ordered the attack. The prisoners were sent to Chihuahua City with the customary protection."

General Gonzales said that the report of the engagement was made to him by Lieutenant Colonel Genoveso Rivas, who succeeded to the command of the Carranza troops with the fall of General Gomez.

MEXICANS HAD THE ADVANTAGE, FOR THEY USED A MACHINE GUN.

Whichever side began the engagement the Mexicans had the advantage, for they had provided themselves with a machine gun, and this is supposed to have done deadly execution in the ranks of the Americans. That the latter were not inefficient, however, was proved by the number of Mexican dead and wounded removed to Villa Ahumada and witnessed by Americans coming north on a train bound for Juarez.

The battle began about 10:30 a. m. and lasted not more than an hour. It apparently ended with both sides withdrawing. The failure of General Pershing to report on it indicated that the American survivors had not yet returned to their base early tonight.

A story brought to El Paso by J. C. Hubble, an American who has been employed by the Compania Agricola at Boquillas, bears out several of the details of the engagement presented by General Gomez. Hubble's story was corroborated by James Maxey, another American who also was on his way to El Paso from the interior. Hubble and Maxey said that while their train was stopping at Villa Ahumada they noticed numbers of dead and wounded being brought in and were told by a Carranza captain that a battle had taken place. The captain informed them, they said, that a number of American prisoners had been locked in a cattle car and were taken to Chihuahua City to be hanged.

They mentioned Mexican soldiers who told them that several hundred Americans and 120 Mexicans had been engaged.

"The Mexican officers at Villa Ahumada treated us with the greatest courtesy," said Mr. Hubble. "They answered our questions quietly and with no show of antipathy or excitement.

AMERICANS LURED INTO TRAP BY MEXICAN FLAG OF TRUCE.

"According to the story they told us, the Mexican command was concealed in the underbrush when it discovered the American cavalrymen riding toward them over the sand. General Felix Gomez, the Mexican commander, immediately sent a courier asking for a parley under a flag of truce with the American commander. The parley was arranged, and as the Mexican leader and two aides started forward the Americans suddenly deployed in a semi-circular skirmish line.

"General Gomez, apparently believing he was about to be attacked, raised his arm and signalled a machine gun in the rear to open fire on the Americans. The machine gun swept the cavalry ranks, causing heavy losses.

"Immediately, however, a detachment of American troopers dashed forward, under heavy fire, to the center of the field, where General Gomez and his staff were sitting on their horses. In the resultant encounter one of the cavalrymen killed the Mexican leader with his pistol, while the remainder of the Carranza party escaped to their own lines."

The two Americans said their information was that the American dead numbered 17, and that the Mexicans had taken 40 prisoners.

Neither Maxey nor Hubble was able to learn whether the Mexicans had retreated, it being pointed out that all of the Mexicans with whom they talked apparently left the field before the engagement had been completed.

Hubble and Maxey said that some of the Mexicans openly boasted that the Americans had been drawn into an ambush.

MEXICAN GARRISON IS PREPARING FOR THE EVACUATION OF JUAREZ.

Late tonight preparations apparently were under way for the peaceful evacuation of Juarez. Several troop trains were pulled into the railroad yards ready for immediate use. Andreas Garcia, Mexican consul in El Paso, crossed the Rio Grande following the first reports of the engagement and remained with General Gonzales through the night. He kept in touch with General Bell on the American side by telephone, however. Neither the consul nor the Mexican military authorities would discuss the report of the proposed evacuation.

A large number of citizens of the town were busy loading their household goods on vans and other vehicles ostensibly to transport them to the south.

Numerous persons gathered about the plaza immediately when news of the battle became public, but there were no demonstrations.

Mexicans apparently confined themselves to speculation as to the consequences. Heavy patrols were thrown into the streets with instructions to put down any disorders.

VICTORY CLAIMED FOR MEXICO.

At General Gonzales' headquarters a victory for Mexico was being claimed. The scene in the front room of the Comandancia, where the younger officers were gathered, was holiday-like. Several of them, speaking of the battle, said, "we won."

They remained composed, however, and made little reference to the incident.

Juarez first learned of the fight in a vague form in the early afternoon. The civilian population then began to pack their household goods.

Many already had left for interior points by a morning train in anticipation of the trouble. Others crossed the El Paso later in the day.

A curious scene of the late day was a procession of civilians carrying arms. In age they ranged from small boys, not as tall as their guns, up to old men. Most of them were in the ragged dress of the peon, but some belonged to the better class.

War-like activity was first noted at the railway yard, where a string of freight cars lay coupled to several day coaches that bore the name of the army corps of the north. A number of men were employed there in storing sacks of beans and flour, forage and other army supplies. Late in the afternoon a rather large body of Mexican cavalry passed through the town toward the hills. Many wagons filled with women and children were bound also in that direction.

AMERICANS NOT MOLESTED.

No instance of any attempt to molest any Americans was reported during the daytime. After dark no American is believed to have remained in Juarez.

"This shows how dangerous it is to bring American and Mexican troops in contact," said Mexican Consul Garcia tonight. "But it need not lead to war. It may be treated as a regrettable incident. I am still optimistic."

Consul Garcia said he would spend the night in Juarez, explaining that he might do more good there than on the American side.

"You can deny," he added, "that I am going to close the consulate in El Paso, for I have received no such orders."

Although the street car service from El Paso to Juarez has been frequently stopped at night when trouble looked imminent as two nights ago, the traffic continued as usual this evening.

At the international bridges there was no sign of excitement.

Consul Garcia said tonight that a message from Mexico City had been received which stated that the rebels in the states of Zacatecas and Coahuila had given up their fight and joined the Carranza government.

MILLIONS OF REVENUE SOUGHT BY DEMOCRATS

Washington, June 21.—House ways and means democrats will determine tomorrow the amount to be raised by the new revenue bill to be laid before the house within a week. In its tentative form the bill carries these three main revenue producing provisions:

Increase of the surtax in the income tax law without lowering the present income tax exemptions.

Tax from 1 to 3 per cent or upward on transfers of estates exceeding $50,000 in value, in terms that differentiate this form of tax from an inheritance tax.

Tax of not exceeding 2 per cent on the net receipts of munitions plants.

The Mexican campaign and the possibility of intervention will be taken into account in considering the bill, but it is expected that the bulk of emergency expenses would be met by issuance of treasury certificates of indebtedness

Heiress to Millions Drugged and Forced To Sign Away Rights

Charges Made by Attorney for Miss Gertrude Claypoole—Miss Claypoole Held in Newark Hotel. Probe Ordered.

New York, June 21.—Charges that Miss Gertrude Claypoole, niece and heir to one-fifth of the $10,000,000 estate left by John W. Bookwalter, of Columbus, Ohio, had been drugged, held as a prisoner in a Newark hotel and forced to sign away certain of her rights in the estate, were laid before District Attorney Edward Swann today. The complaint was made by Judge J. M. Sheets, of Columbus, Miss Claypoole's attorney, as an outrowth of a contest over the estate.

According to the charges, Miss Claypoole, who is 42 years old, was taken from her hotel here to the office of an attorney by a woman who administered drugs to her, and at the attorney's office was induced to sign a revocation of a power of attorney she had given a lawyer and also a revocation of a will.

Miss Claypoole was taken, she asserts, to a hotel in Newark, where she was held a virtual prisoner for two days. Her friends traced her there, they say, and telephoned the woman who accompanied her that unless Miss Claypoole was restored to them within twenty-four hours they would notify the police. At 3 o'clock the following morning, according to the story, a woman friend of Miss Claypoole in New York was called to her door by a taxicab driver, who said he had a "woman to deliver." Miss Claypoole was in the bottom of the taxicab, clothed only in her night clothes. She alleged she had been carried down eleven stories on the hotel fire escape.

Newark, N. J., June 21.—An emergency session of the grand jury was called late today by Judge Martin to consider the story told by Miss Gertrude Claypoole of being kidnaped from New York and brought here. It was reported unofficially that an indictment was quickly found.

GRAVE APPREHENSION FELT AT WASHINGTON

Continued From First Page.

been greatly strengthened with national guard troops and several columns organized to take possession of strategic points.

Officials continue to express entire confidence in the ability of General Pershing to maintain his position in any emergency. The war department has never revealed the strength of the column in Mexico, but it is believed to be between 10,000 and 12,000 men. The expedition also includes a considerable preparation of field and mountain artillery and a full complement of machine gun companies and troops. It has ample supplies of ammunition and has had sufficient time to dig itself in at every point where entrenchment was thought necessary.

FUNSTON SENDS BELL'S REPORT.

General Funston transmitted to the war department the following report from General Bell at El Paso:

"Mexican Consul Garcia telephones me at 6 p. m., as follows:

"There was a clash this morning at Carrizal, near Villa Ahumada, between Carranza and American troops, in which General Gomez and other Mexicans were killed, the number unknown. Number of Americans killed or wounded unknown.

"General Gomez sent a captain with an order to the American commander to go back, but the American commander said he was going to Villa Ahumada and opened fire on the Mexican captain, wounding him and killing a private who was with him. Americans attacked General Gomez, but were thrown back and several men taken prisoner. Prisoners were sent to Chihuahua.

"Garcia says this was telephoned at request of General Gonzales.

"An American who was on the train today passing Villa Ahumada at 2:30 o'clock said he saw several dead Mexicans put on his train, among them a dead Mexican general. There were also several Mexicans wounded. He gathered from talk there that the fight was with American cavalry 9 miles west and that the Americans were decoyed into a trap by the use of a Mexican flag of truce and they were then fired upon by machine guns and had to retire. Report states our troops engaged were the Tenth cavalry."

NO REPORT MADE BY GEN. PERSHING

Gen. Funston Gets Only the Version of the Battle That Reached El Paso. Tenth Cavalry in the Fight

San Antonio, Texas, June 21.—American soldiers of General Pershing's command and a force of Carranza's troops commanded by General Felix Gomez, fought today at Carrizal, 9 miles southwest of Ahumada, the Mexican field base, and 70 miles east of General Pershing's line of communication. General Pershing had been unable to get to General Funston late tonight any report of the engagement, but there appeared no reason to doubt the report from Mexican sources that a serious engagement had taken place, and there was little doubt that the Americans, a detachment of the Tenth cavalry, a negro organization, suffered heavily.

General Funston said tonight no orders changing the situation would be issued to General Pershing or to General Bell until he had received the official report from General Pershing.

The Mexican Story.

According to the report General Gonzales said he had received, the American detachment came into contact with the Mexican force through messengers sent forward for parley by General Gomez. General Gomez, according to the Mexican version, sent forward a commissioned officer and an enlisted man under a white flag to parley with the American commander, the object being to task him to retire.

The Americans, the Mexicans claimed, fired upon the messengers without warning. Almost immediately after the American attack the Mexicans replied with a machine gun fire, wounded and killing many of the Americans. Apparently there ensued a brief period in which neither side fired, but soon the Americans went into action with a brisk fire that was replied to by General Gomez's force.

A slightly different version was brought to El Paso by an American, who passed through Ahumada and there heard Mexicans boasting that they had decoyed the Americans into an action by the use of a flag of truce.

From the American, who passed through Ahumada at 2:30 o'clock this afternoon, General Bell learned that the Mexicans believed the American force to have been a detachment of the Tenth cavalry.

Both the American's version of the reports he heard at Ahumada and the report made by General Gonzales agreed that the Mexican force was commanded by General Francisco Gomez, and that he was killed during the action.

Part of Tenth Cavalry.

El Paso, Texas, June 21.—Consul Garcia announced over the telephone from Juarez late tonight that he had received official confirmation of the fact that the American command engaged was part of the Tenth cavalry, a negro regiment. He had no details, however, as to the number of Americans or Mexicans engaged, he said.

GREECE MAKES APPEAL TO THE UNITED STATES

Washington, June 21.—An identic note protesting vigorously against interference by the entente allies with the maritime trade of Greece has been presented by the Greek minister to the state department and the diplomatic representatives here of the Latin-American governments. It asserts that "traditional principles" have been violated, and that Greece has been unable to obtain any official explanation in response to inquiries.

Since June 6, the note asserts, the Greek coast has been subjected to a limited blockade, ships being held up and searched and taken to naval bases established by the allied forces. Various vessels flying the Greek flag, it is stated, have been taken to Bizerta, Algiers, and there converted into transports by the allies.

As a result, it is declared, Greece's food supplies have been cut off and her maritime commerce, "the essential of her national economy," stopped.

Strike Called Off.

Chicago, June 21.—The express drivers' strike which has been on for several weeks was called off today.

LARGE MULE ORDER GOES TO GEORGIA

Government Agents to Buy Thousands of Mules From Georgia Dealers—Deal to Bring Much Money Here.

Thousands of mules for the use of the national guard will be purchased in Atlanta and other Georgia towns, it was reported in military circles Wednesday.

The purchase of the Georgia mules will result in hundreds of thousands of dollars being expended in the state of Georgia, and the principal part of this sum in Atlanta, because of the fact that this city is one of the largest mule markets in the world.

Agents representing the government have been in negotiation with representatives of Atlanta stock dealers for several days.

The exact number of animals to be purchased by the federal government for this purpose was not made known Wednesday, nor were the names of the dealers disclosed, but it is understood that the sale to the government will run far into the thousands.

Necessity for hurried shipments to care for the demand was one of the primary reasons for deciding on the Georgia mules. It is estimated that carload lots can be shipped from Atlanta and other Georgia points with a greater expediency than from other mule markets.

The government specifications require the best and largest animals obtainable because of the extremely hard work to which they will be subjected.

Attempted purchase of mules at other points has resulted in the restraining of sales to foreign agents for use in Europe, for fear that the home demand will be in excess of the number obtainable on the market. At Chicago Wednesday, government officers held up negotiations between representatives of foreign countries and American dealers in their intended purchases because of the fear of a mule famine.

BIG MUNITIONS PLANT URGED FOR GOVERNMENT

Washington, June 21.—A bill for a $10,000,000 government war munitions factory was introduced today by Representative Keating, of Colorado, who said it had been drawn after conference with several house leaders and that the rules committee within a day or so would agree to bring in a rule to incorporate it in the pending sundry civil appropriation bill.

The measure would leave selection of a site to the president, but would stipulate that it be chosen with a view to safety from attack by any foreign power. Construction would be under direction of army and navy officials.

NUTTING MAY ENTER RACE FOR COUNCIL IN THE SIXTH WARD

James R. Nutting, prominent in business circles in the city, will probably be a candidate for council from the sixth ward in the coming primary. His probable announcement received an additional boost Wednesday when it was reported that the Sixth Ward Improvement club had indorsed him at one of their recent meetings.

TODAY AT ROGERS'

GRAPE JUICE
Quarts, 50c Value, Today 25c
Pints, 25c Value, Today 15c
10c Size . . . 5c

PURE SWEET APPLE CIDER
Quart Can 10c

RED ROCK GINGER ALE
Quarts . . 13c
Pints . . . 8c

3 5c Cakes Rub-No-More Soap 10c
3 5c Packages Rub-No-More Washing POWDER 10c

SAVE AT ROGERS'

HUGHEY'S
115 WHITEHALL
RIPE, FIRM TOMATOES . 19c Large Basket
Strictly Fresh—35c Value
Home-Grown CORN, Doz. - 19c
GEORGIA CANTALOUPES . 5c EACH
Ripe and Sweet As Sugar
POTATOES . 29c Peck
HUGHEY'S, 115 Whitehall

DON'T FORGET
KENNY'S COFFEES AND TEAS
Are the Best
High Grade 25c will give better satisfaction than most 35c Coffees
"OHEON"
The Best 50c Tea in America
Phones: Main 200 Main 559 Atlanta 559
C. D. KENNY CO.
82 Whitehall St.

YOU'LL FIND IT AT Kamper's
492-498 Peachtree Street
Phone Ivy 5000

In the Market
Ga. Belle Peaches, basket.....60c
They are extra fine.
Telephone Peas, 2 quarts.....25c
Boston Head Lettuce, 2 for.....25c
Ga. Watermelons 35c
They are good ones.
Home Grown Corn, dozen.....30c
Pie Plant, lb..... 5c

Bakery Specials
3 doz. Molasses Cookies.....25c
30c Wine Cake 23c
60c Wine Cake 45c
Rich's Jelly Tablets, Coffee, Sherry or Madeira wine flavor, package 10c

Highs
Specials for Today, June 22
Big, Tender Corn, dozen 40c
Fresh Butter Beans, qt.....10c
4 Peppers 5c
Fancy Egg Plant 10c
3 Cucumbers . . . 5c
2 Celery 15c
4 Quarts Red Potatoes . . . 29c
Fancy Tomatoes, Basket..15c & 20c
Snap Beans, Qt. 5c
California Pink Meat Cantaloupes, 10c, 12½c and 15c
3 Big Indian River Pineapples . 25c
Ga. Belle Peaches, Basket 15c and 50c
Blackberries . . 10c
Huckleberries . 10c
Florida Oranges, 30c, 40c and 50c
10c Cans POTTED BEEF Fine for Sandwiches 2 Cans . . 15c
Large Cans 35c WHITE CHERRIES Can . . . 29c
Libby's SLICED PINEAPPLE 25c Value . . 15c
QUEEN OLIVES Quart Jars 60c Value . . 33c
Johnson's FLOOR WAX 60c Cans . . 39c
CRONA Cleanser Can . . . 10c
1 Doz. 20c LEMONS 12c With each ½ lb. TETLEY'S TEA at . . . . 40c and a Cold Glass of Tea FREE
25c Cans COLTON PLUMS TODAY 10c
MARY JANE SYRUP 10c Cans 4 For 25c
LOG CABIN MAPLE SYRUP Quarts . . 38c
Calumet BAKING POWDER 21c
Rumford BAKING POWDER 21c
BLOCK'S Cremona Creams Are Simply Delicious
Stone's Cakes 6 Varieties . . . 10c
Butternut Bread Loaf 10c
Fecto Bug Paralyzer Knocks 'Em Stiff; Fecto Sweeps Clean, No Dust in Sweeping
USE DAFFODIL FANCY CREAMERY BUTTER FRESH TODAY - - - - - - - 35c

11 EDGEWOOD—117 WHITEHALL
—THE NON-ASSOCIATION STORES—
Beef, Pork or Lamb Roast, lb. 8½c
Pig Hams, lb. . 12½c
Dressed Hens, lb. . 14½c
NEW STORE, 13 N. BROAD, JUNE 23
11 EDGEWOOD—117 WHITEHALL

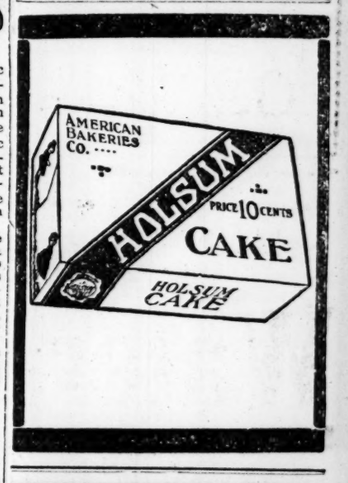

FECTO
Fly and Bug PARALYZER
Instant death to Flies, Roaches, Bed Bugs, Ants and Mosquitoes.
FECTO, Sweep Clean
Cleans rugs, polishes floors and keeps down dust.
For sale at all grocers. If your grocer cannot supply you, call Main 2380 or Atlanta 197 and we will see that you are supplied from our nearest dealer.
Made in Atlanta by
Southern Chemical Products Co.

Electric Fans $5.00
King Hardware Co.

SOUND BUSINESS SENSE
PROMPTS many Merchants to use Constitution Advertising
In preference to any other.

When the Soldier Boys Were Called to the Colors

There Was a Demand on Bagwell Business College for More Than 50 Stenographers and Bookkeepers for the Business Offices in Atlanta to Fill Vacancies Created by Our Boys in the National Guard.

We always have more calls for experienced office assistants than can be supplied by our school. There is no use in any young man or young woman entering the business world who can not earn a good salary with his or her acquired knowledge. The business man must and will have superior trained employees.

The best time to begin a business career is right before you. The fall and winter will offer the best opportunities for you in any line of business.

We will give you the proper training.

For one week, beginning Monday, June 26th, at 9 a. m., we will give free instruction in Chartier Shorthand to not more than 50 students who make application at the school office in advance.

Come this week at our expense. There will not be one cent of cost or obligation to you, nor will you be compelled to enter the regular class now in training for fall positions. You must first be satisfied with your week's progress, when we will make special discount terms to worthy and industrious beginners.

Three complete Free Scholarships for the entire course will be awarded.

One complete $100.00 Life Scholarship will be awarded to the student in the free class who makes the best record in the week's work.

One $50 Life Scholarship in Shorthand will be awarded to the student in the free class who makes the second best record in the week's work.

One $50.00 Life Scholarship in Shorthand (night class) will be awarded to the student making the best record in the free night class.

Ten Awards of $25 each, to apply on $100 Scholarships, will be awarded to those who make the next best records and who desire to then enroll in the regular classes.

Twenty Awards of $10 each, to apply on $50 Scholarships, will be awarded to those who make the next best records and who desire to then enroll in the regular classes.

Call at the school office, southeast corner Luckie and Fairlie streets (one block from Piedmont Hotel), or write or phone

BAGWELL BUSINESS COLLEGE, IVY 4078.

Atlanta Masonic Lodge Holds Lodge of Sorrow Next Sunday Afternoon

Atlanta lodge, No. 59, Free and Accepted Masons, will hold its first lodge of sorrow on Sunday afternoon, beginning at 3 o'clock, in the Scottish Rite hall, Masonic temple.

Worshipful Grand Master N. H. Ballard, of Brunswick, will make the principal address, and Governor Nat E. Harris and other prominent Masons of Atlanta are expected to take part in the exercises.

A musical program will be rendered by the Masonic quartet, under the direction of the organist, P. M. Hubbard.

The public is invited, including ladies and children. Members of other Masonic lodges are fraternally invited.

The Atlanta lodge of sorrow will be opened in the blue lodge room of the Masonic temple at 2:30 o'clock, and from here the members will proceed to the Scottish Rite hall. A reception committee, consisting of about 100 prominent Masons of Atlanta has been selected.

John Terrell is worshipful master of Atlanta lodge.

Funds for Armenians.

Washington, June 21.—A senate resolution asking the president to designate a day on which citizens of this country may contribute to funds being raised for relief of Armenians was favorably reported today by the house foreign affairs committee.

Electric Fans $5.00 King Hardware Co.

Muse's
3-5-7
Whitehall

Cool Shoes

--And the warm days are not unwelcome!

What a comforting thought! You set aside the wearying feature of the long hot days of summer when you may go about in comfort.

Our splendid stock of Palm Beach and Canvas Oxfords and Shoes makes the decision easy.

Sizes to fit every man--
Styles to suit every man--

$3.50 to $5.00
White Buckskin Oxfords . . . $7.00
Sport Oxfords . . . $8.00

Geo. Muse Clothing Co.

Carranza Considers United States Note; No Hint of Decision

Diplomatic Representatives of the Entente Allies Are Trying to Prevent "First Chief" From Going to War With United States.

GERMANS ARE CHARGED WITH STIRRING FEELING AGAINST UNITED STATES

It Is Alleged German Agencies Have Been Active Not Only in Mexico, But in South and Central America. Washington Officials Have Little Hope Carranza Can Be Induced to Listen to Reason.

Washington, June 21.—While General Carranza is studying the American note rejecting his demand for withdrawal of Pershing's expedition, European diplomats are exerting pressure on the first chief to prevent him from going to war with the United States, it was learned here today. Some intimation as to what Carranza's next step will be was expected hourly tonight at the state department.

Special Agent Rodgers reported today that the Mexican cabinet had under consideration the American note, but was unable to forecast what action would be taken. His message threw little light on what was going on in the Mexican capital.

From other sources, however, came the news that the entente allies are particularly anxious that nothing should occur at this time to shut off the oil supplies for the French and British navies from the Tampico fields and are bringing pressure to bear to prevent a break.

GERMAN INTRIGUE ALLEGED IN MEXICO.

Allied diplomatic representatives in Mexico believe, too, that German influences have been working on Carranza in an effort to create a situation that might embarrass the enemies of the central powers.

They have asserted that German agencies have been active in stirring up feeling against the United States not only in Mexico, but throughout South and Central America to prevent this country from securing trade formerly controlled by German merchants.

It is understood that the diplomats have pointed out to General Carranza that the American note only declines to consider immediately any suggestion that its troops be withdrawn from Mexico, and that it quotes a portion of the agreement between General Scott and General Obregon, providing among other things for the gradual withdrawal of the forces.

ARBITRATION SUGGESTED.

Another suggestion is that the dispute over border conditions could well be referred to an international commission under the treaty of 1848 between the two countries. Diplomatic officials here are known to believe that President Wilson would consider such a suggestion if he met with no interference in the meantime in his efforts to guard the American border from bandits.

The state department had no official reports on the peace-making efforts in Mexico City, although it has been informed indirectly of what is transpiring. It is believed the assurances contained in Secreary Lansing's note that the United States would make war on Mexico only if driven to it by attack have been repeated to diplomatic callers seeking information. These assurances may have paved the way for the representations being made to Carranza, urging him not to force the issue he has raised.

A study of all General Carranza's communications and actions during the last few months, however, has given little ground, officials feel, for a hopeful view. His attitude has been one of growing hostility, and officials are not inclined to believe that it could be readily overcome.

WILSON WATCHES GUARDSMEN MARCH.

While these matters occupied the attention of the state department, President Wilson stood on the sidewalk in front of the white house today to review 2,000 members of the District of Columbia national guard as they passed up Pennsylvania avenue on their way to the mobilization camp at Fort Myer, Va. Among them were men of all walks of life, including government employees from many departments and youngsters just out of high school. There was little pomp about the parade, but the men trudged along cheerfully, burdened with blanket roll and equipment.

Mr. Wilson's appearance, accompanied by Secretary Baker, was greeted with cheers from the crowds gathered along the avenue. A moment later the troops came in sight, marching in columns of fours. The president's eyes followed particularly the men in citizens' clothing but carrying rifles and ammunition belts, who appeared at intervals among the uniformed guardsmen. They were recruits who rushed to offer themselves since the call for the national guard went out.

MARCHING ORDERS NOT YET GIVEN.

At the war department telegrams came during the day from many states reporting the progress of the mobilization. Scores of regiments are under canvas tonight. As yet no marching orders for the border have been given, but they will go before the week is out.

"It is quite certain," Secretary Baker said, "that some of the regiments will go to the border shortly, but whether that means in a day or two more, I can not say."

Mr. Baker would not discuss General Funston's message saying how many men he wanted as soon as available, and to what points he wished them routed. Major General Scott, chief of staff, indicated that the first organizations to complete muster into the service, and which are well placed geographically, will be sent forward promptly.

The general plan under which the state allotment of troops is to be called out was made is known as the twelve-division plan prepared by the war department in 1912. A later scheme of organization has superseded this for use in a great war; but the old plans meet the present situation best. Under it the units called out represent twelve full army divisions when properly grouped. At peace strength they would total 100,000 men; at full war strength approximately 250,000. The organizations President Wilson has summoned are to be expanded to as near that maximum as possible by recruiting in the states from which they come.

TO REORGANIZE REGULAR ARMY.

The scheme of reorganization for the regular army under the new army bill also was announced today. It provides for the addition of seven regiments of infantry, two of cavalry, three of field and heavy artillery and two of engineers. The act takes effect July 1, and by the plan announced the new regiments composing the first annual increment of increase will be created on that date, giving General Funston twelve new regimental units.

Three of the new infantry regiments will be formed in the foreign service. The Thirty-first infantry will be composed of the first battalian of the Fifteenth infantry, expanded to a full regiment and posted in the Philippines. By a process of selecting alternate noncommissioned officers and men from the Eighth and Thirteenth infantry, now in the islands, the new regiment will be given a skeleton organization complete in every detail, but which must be filled up with second lieutenants and recruits to the necessary strength.

In the same way the Thirty-second infantry will be built up out of drafts from the First and Second regiments in Hawaii; the Thirty-third from the Fifth and Tenth in the canal zone; the Thirty-fourth at El Paso from the Seventh, Twentieth and Twenty-third; the Thirty-fifth at Douglas, Ariz., from the Eleventh, Eighteenth and Twenty-second; the Thirty-sixth at Brownsville from the Fourth, Twenty-sixth and Twenty-eighth; the Thirty-seventh at Fort Sam Houston from the Third, Ninth and Thirtieth. The Sixteenth and Seventeenth cavalry also will be formed on the border out of men from the First, Third, Sixth, Eighth and Fourteenth regiments; the Seventh field artillery from the Third, Fifth and Sixth regiments. The Ninth heavy artillery, equipped with field howitzers, will be organized in Hawaii. By expanding each of the three engineer battalions into a regiment the additional units of these troops will be produced.

MANY OFFICERS TO BE PROMOTED.

Officers say the reorganization can take place on the border without impairing the efficiency of the force. All the officers necessary for the new regiments will be drawn from the existing organizations and promotions all along the line will follow. The effect will be to leave the army virtually without second lieutenants and it is said here that the additional officers provided for under the bill will be fed into the service.

There will be many promotions also among the enlisted men. New noncommissioned officers will have to be selected in both the old and new regiments as it is planned to distribute the seasoned men equally. They will be found in the ranks of the privates and the gaps to be filled will be only in the grade of private.

Booze-Soaked Husbands

The Chicago Tribune editorially says: "A man can not expect to soak his constitution in alcohol and have healthy children." The Neal Treatment will eliminate the virulent poison, create a loathing for liquor and soon restore a natural appetite, sleep and normal mental and physical conditions. Address NEAL INSTITUTE (Successor Ga. Keeley), 229 Woodward avenue, Atlanta, Ga. Dr. J. H. Conway, ten years with the "Keeley," Physician in charge.

60 Neal Institutes in Principal Cities

GEORGIA STRIVING TO BREAK RECORD

Continued From First Page.

of our state organization at or very near full war strength companies."

Governor Harris, discussing the fact that Georgia was ready to report ready ten hours after the adjutant general's order to assemble at the home stations went into effect, emphasized what Adjutant General Nash had said:

"I have once more had reason to feel real proud of our grand state and its people. It was a great record, but not more than I had expected of our boys. Somehow I have always felt that if Georgians were ever called on by this country they would be there right among the first. Now, if we can go ahead with that patriotic response and add to what we have already done, by sending even larger companies to the mobilization camp than an average all through the brigade of peace strength, it will send Georgia's name away up in the history of the country."

More Recruits Wanted.

"I will order the Fifth to Macon just as soon as I am informed that it is recruited to its minimum strength," added General Nash. "And I wish here to make a sincere apepal for recruits The officers of the troop and the enlisted men have done and are still doing their share of the work.

"But they can't go out and drag in men for recruitment. It is up to the people of this community, as well as all other parts of the state, to encourage enlistments. If Georgia was not among the very first to report readiness for departure from mobilization camp to the border, the adjutant general's department would feel disappointed."

One trouble that was encountered Wednesday was the number of would-be leaders in many parts of the state, especially communities adjacent to Atlanta, who have announced their intention of organizing home companies to go to the border.

Out-of-town recruitment squads sent out by the Fifth regiment found, in many instances, scores of prospective recruits who wanted to go on the Mexican expedition, but who were waiting for the organization of a home company.

A group of recruiting agents sent out by the Fifth into a neighboring town Wednesday found that a popular young lawyer had gone even so far as to distribute handbills advising the aspirants to military service to wait for the organization of his proposed unit of militiamen. The recruiting squad was unable to induce a single enlistment.

Militia officials stated that this should be discouraged, so that the established organizations may be hurried to the mobilization point.

Business Houses Help.

Business establishments and public-spirited citizens worked Wednesday to encourage recruiting. Morris & Co., the meat packing concern, with branches all over America, wired the Atlanta division Wednesday that all men in their employ who cared to enlist would find their jobs held open upon their return from service. Three men from the Morris shop promptly enlisted.

Notice was given employees of the B. F. Goodrich Tire company, which has headquarters in Akron, Ohio, that all militiamen will have their positions reserved, and a salary provision will be made for them.

The Fifth regiment is now prepared to move within six hours—or less—after the order to entrain. The contract was let with the Central of Georgia railroad Wednesday by the quartermaster's department to transport the troops and equipment to the concentration camp at a cost of approximately $2,000.

The train equipment will comprise three passenger sections and one freight section. Troopers were busy Wednesday afternoon loading wagons and other equipment upon the flats at the railroad yards.

Captain C. P. Cronheim, quartermaster of the Fifth, reports the need of two horseshoers, one blacksmith, one sadler, one wagon man and two assistant wagon men. These recruits will draw pay in proportion to the regimental non-commissioned officers.

Captain Cronheim has prepared to devote his entire time and efforts to the affairs of his regiment. Wednesday he forwarded to James D. Price, state commissioner of agriculture, his resignation from the office of oil inspector for the Atlanta district, which will take effect July 1.

Cheers from the girls and men and women who lined the sidewalks downtown greeted the detachment of Governor's Horse Guards when they moved up Peachtree and Whitehall streets late Wednesday afternoon on a practice drill. The squad was under the command of Captain Rudisail.

Wednesday's recruitment exceeded fifty. It is expected to receive added stimulus today.

The date for entrainment is yet indefinite, but is hardly expected to be later than Friday.

The squads sent for out-of-town recruitment Wednesday were under the command of Lieutenant Morgan, to Marietta; Captain Wynn, to Stone Mountain; Private Legare Davis, to Newnan.

Company "F" of the Fifth was the first in the state to assemble enough recruits to measure up to the limit of the peace requirements of the United States army.

The company is headed by Captain E. J. Spratling.

By the order of Colonel Orville Hall, Lieutenant Colonel Hendrix inspected the company in full equipment Wednesday and passed them up as being satisfactory.

Company F Ready.

Company F was the first unit of the Fifth regiment to report perfect readiness Wednesday, when Captain E. J. Spratling commanded an inspection, after which he reported to Colonel Hall that F was ready for the border. The company showed sixty-six men in line with equipment for service, and two in civilian's clothes waiting to be equipped.

The inspection was made by Lieutenant Colonel Hendrix, to whom Captain Spratling made the statement last night he owes a lot for the success of his organization in getting into such early readiness. Captain Spratling also praised the others of his staff, Second Lieutenant F. A. Kiser, First Lieutenant Gerald O'Keefe, First Sergeant J. H. Bibb and Quartermaster Sergeant A. H. Thomas.

Aaron Haas Son & Howell, general agents for the Maryland Casualty company, one of the largest casualty and surety companies in business, notified their employees Wednesday that all who enlisted would have their salaries continued for a reasonable length of time, and positions held open until return from service in the militia.

This act will affect the Maryland company heavily, because of the fact that scores of its hundreds of employees are members of militia organizations throughout the country, especially in Baltimore.

MACON COMPANY TO MOVE INTO CAMP THIS MORNING

Macon, Ga., June 21.—Colonel J. A. Thomas notified Adjutant General J. Van Holt Nash tonight that the Macon battalion of the Second regiment was ready to move into the mobilization camp at once. It is expected that they will move tomorrow morning.

The camp was practically ready for receiving the Georgia guardsmen today, but a force of men was kept at work all night putting on the finishing touches. Major Daniel has established his headquarters there.

Contracts for the supplies for the camp will be awarded tomorrow.

The machine gun company, of this city, was ordered attached to the Macon battalion of the Second regiment today.

The Macon companies showed a total of 360 men recruited up to tonight, with several applications filed.

By Monday at the latest it is expected that the entire Georgia national guard ordered out will be mobilized here.

The machine gun company received orders at 9 o'clock tonight to move to the mobilization camp at 8 o'clock tomorrow morning.

WAYNE CO. LIGHT TROOP IS BEING REORGANIZED

Jesup, Ga., June 21.—(Special.)—A reorganization of the Wayne light troop has been under full headway today. This troop of cavalry was in the National Guard of Georgia for years as a member of the first regiment Georgia cavalry as Troop "I." Captain R. M. Millkin, former commander of the troop, and H. W. Surrency, who was first lieutenant, are at the head of the reorganization. The troop has been out of service for about six years. Telegrams were sent to Adjutant General Nash today that they were ready to go.

D COMPANY, COLUMBUS GUARDS, READY FOR CAMP AT MACON

Columbus, Ga., June 21.—(Special.)—Recruiting sixty-nine men in approximately twelve hours, D company, Columbus Guards, of the Second Georgia regiment, is, numerically and from a war footing standpoint, ready for mobilization at Macon, Ga., a company of 106 men of the line and three commissioned officers having been secured. In event that a war footing commensurate with the new army bill is effective July 1, requiring 142 men of the line, is desired by the officers of the Georgia national guard, D company officers anticipate no difficulty in securing the requisite number.

Forty-four recruits were accepted Tuesday and in the evening of the same day at the local armory, the new recruits were examined, 54 presenting themselves to the company physicians. Of this number, 41 were accepted and 13 rejected. Fifteen men were examined by the examining physician today, and of this number eleven were accepted, bringing the muster roll of the company to 115 men of the line.

There are many amusing incidents in connection with the recruiting conducted here; youths in short trousers are putting up a bold front and declaring themselves to be 18 years; veterans of the Spanish-American war are seeking enlistment, and one was rejected on account of his hearing, but so anxious is he to go to Mexico that he proposes to take his case higher up. A big buck negro sought enlistment today, and was referred to the regular United States army recruiting station, but there, too, he will doubtless be rejected, as that department is not accepting them now unless they have had previous service. Only two men have asked for their discharge from the company, one taking advantage of the section excluding married men, the other of the ruling that if single, with dependents on his income, he may be excused.

SINGER'S FUNERAL ON NEXT SATURDAY

The funeral of Joseph L. Singer, prominent Atlanta man, who died in Denver, Colo., Tuesday morning, will be held Saturday afternoon at 3:30 o'clock at the chapel of Harry G. Poole's undertaking establishment. The body will reach Atlanta Friday night at 10 o'clock over the Southern railroad. Mr. Singer was one of the best known business men in Atlanta. Interment will be in Oakland cemetery.

Rev. F. L. Fleming Dies.

Rev. F. L. Fleming, presiding elder of the Newnan district of the African Methodist Episcopal church, who has been ill for more than a year, died at his residence on Gartrell street Wednesday morning at 10 o'clock. He leaves a wife and several children. He was one of the leading ministers of the negro race, and did much work for the unfortunate people of his race. He was a trustee and strong supporter of the Holmes institute. Funeral will take place in Davisboro, Ga.

Big Still Destroyed.

Rome, Ga., June 21.—(Special.)—Deputy revenue collectors have destroyed a big illicit still southwest of Kincaid mountain, in this county. The distillery had just been installed, and had not yet made a run. No arrests were made by the officers.

Georgia Railroad operates modern steel under-frame sleepers to Wilmington (Wrightsville Beach). Night train leaves Atlanta 8:35 p. m.

Essig Bros. Co.
63 Peachtree St.

Water Damage Sale

Men's Clothing, Furnishings and Hats

Every article in our stock that has been damaged by water in the slightest manner is included in this sale.

We Must Close Them Out At Once

Palm Beach, Kool Cloth and Mohairs

$7.50 Suits.....$5.25 | $8.50 Suits.....$6.00 | $10.00 Suits....$7.75
$12.50 Suits.....$8.50 | $15.00 Suits.....$10.00

Three-Piece Woolen Suits

$15.00 Suits...$10.00 | $18.50 Suits...$12.00 | $20.00 Suits...$13.00
$22.50 Suits...$14.00 | $27.50 Suits...$16.50 | $30.00 Suits...$18.50
$32.50 Suits.....$21.00 | $37.50 Suits.....$22.50

HATS — HATS

STRAWS .....25c, 50c and 75c

SOFT FELTS AND DERBIES

$2.00 Hats.....$1.00 $3.00 Hats.....$2.00
$4.00 and $5.00 Stetsons $2.50

TERMS STRICTLY CASH
No Exchanges No C. O. D. Orders

Essig Bros. Co.
Correct Dress for Men
63 PEACHTREE STREET

Chamberlin-Johnson-DuBose Co.
Atlanta——New York——Paris

Fresh, New Undermuslins

In the June White-and-Pink Sale

A steady inflow of dainty undermuslins at little prices keeps the June White-and-Pink Sale a constant source of interest and of profitable shopping.

Even now as the ebb of the month approaches we are receiving new things that will claim the favor of women not only because they are lovely but also because they are priced so low.

We speak of—

New White and Pink Gowns at $1.50

New styles, of white nainsook, of pink batiste; yokes entirely of Valenciennes and embroidery insertions, yokes of shadow embroidered organdie with ribbons forming an Empire effect—all of these have short sleeves; others have high and V necks with long sleeves—tucked and sheer embroidery yokes.

New Teddy Bears at $1, $1.25 and $1.50

Of white nainsook and pink batiste—some few of these show the same ideas of trimmings as the gowns above—making match sets possible—Empire and plain styles. Lace edges are so used at the side as to appear to form a short skirt.

New, Inexpensive Petticoats 50c to $2

50c, 75c, 89c, $1.00, $1.25, $1.50 and $2.00. A great host of these—muslins, cambrics, nainsooks. Even the most expensive have double flounces—the top flounces being edged with laces and embroideries; others have flounces entirely of lace, or of Swiss embroidery or of lace insertions combined with embroideries, forming medallions.

Also included in the June White-and-Pink Sale are some of the loveliest, laciest petticoats we have ever shown—for white frocks and dancing dresses. They have 8 to 12-inch flare flounces—$5.95 to $15.00.

THE INSTRUMENT OF QUALITY
Sonora
CLEAR AS A BELL

"The Proof of the Pudding—"

"The proof of the pudding"—applied to Talking Machines is to hear one.

That's the way we would have you test the Sonora—the machine that is winning countless friends throughout America.

Indeed, its tones are as clear as a bell—what is more, one can modulate it from pianissimo to fortissimo, just as a pianist would use the pedals.

But—"the proof of the pudding." Drop into our Talking Machine section for a few minutes' rest to the tune of a favorite record—and hear with your own ears what the Sonora will do. In the meantime we will explain the interior workings that produce such tones, that will continue to produce such tones.

Chamberlin-Johnson-DuBose Co.

GREAT CHANGE IS NOTICED IN CAPT. PATTY'S CONDITION

Prominent Railway Official Had to Quit Work on Account of Failing Health. Whole System Was Out of Shape.

WAS FOND OF ONIONS, BUT COULD NOT EAT THEM

Would Have Heartburn So Bad It Would Feel Like a Coal of Fire in His Stomach—Can Now Eat Anything.

Nearly everybody, especially railroad people, knows Capt. F. S. Patty, for twelve years district passenger agent for the Northern Pacific Railroad, with local offices in Chattanooga and general offices in St. Paul, Minn.

On account of general failing health, Capt. Patty was forced to discontinue active work and for the past few years has been making his home in Knoxville, where he numbers his friends by his acquaintances. He is a kind, genial gentleman of the old school and is beloved by all who know him. The following interesting statement was made by him in person to Mr. G. F. Willis:

"I am 69 years old and always enjoyed very good health up to about six years ago, when I suffered a nervous breakdown, and my general health gradually failed me.

"My principal trouble was indigestion and catarrh, but my whole system seemed to be out of shape. My condition finally got so bad I could not sleep at night and always after eating I would suffer so with indigestion and heartburn that I felt just like there was a coal of fire in my stomach. My hearing and vision were also affected.

"I consulted several doctors here in Knoxville and other cities, and they helped me considerably, and I finally got so I could get around, but somehow I just could not feel right and could not sleep at night, which made me awfully nervous and nothing I would eat seemed to agree with me.

"I began reading about Tanlac when you first came here, but did not decide to try the medicine until I talked with a friend of mine who had actually used it. He said it was the best thing he had ever taken and that was sufficient proof to me.

"I have just finished the first bottle and came here this morning not only to buy the second bottle, but to tell you just what it has done for me. I began enjoying my meals from the first few doses. My nervousness is gone and I can sleep like a child and always wake up in the morning ready for breakfast and feeling refreshed. I am very fond of onions, but was almost afraid to eat them because they disagreed with me, so I could taste them for hours afterwards. I ate one for dinner the other day, and it agreed with me perfectly and I felt no bad after-affects whatever. I am beginning to feel like a different man now, and am always going to keep this Tanlac on hand. It has done me more good than anything else in the medicine line I have ever taken. I certainly do recommend it to my friends. It is really remarkable."

Tanlac is sold in Atlanta exclusively by Jacobs' Pharmacy.—(adv.)

KODAKERS Beautiful Kodak Finishing by CONE. Delivery in 8 hours. Write for price list. FREE DEVELOPING. "Largest Amateur Laboratory in the South." (Three Central Stores) E. H. CONE, Inc., ATLANTA.

Electric Fans $5.00
King Hardware Co.

GEORGIA UNIVERSITY HAS 124 GRADUATES

Exercises Held in the Old Chapel—Baccalaureate Address Is Delivered by C. Murphey Candler.

Athens, Ga., June 21.—(Special.)—One hundred and twenty-four young seniors of the class of 1916 courteously but firmly declined when the suggestion was made to receive diplomas from the stage of the commodious new auditorium, choosing rather to deliver their commencement speeches and have their "dips" delivered to them from the old stage of the historic chapel.

So, deferring to the fine sentiment which is an evidence of the development of the true things in educational development, the graduating exercises were held today amid hallowed associations and sacred inspirations in the old chapel.

Milton Candler Scott, of Decatur, and William H. Quarterman, Jr., of Winder, represented the senior class, and Samuel Brown Lippitt, of Albany, and Joel Byars Mallet, of Jackson, represented the senior lawyers. The valedictorian was Max Leon Segall, of Mount Vernon. The baccalaureate address was delivered by Hon. Charles Murphey Candler, of Decatur.

Mr. Candler's Address.

Thirty-nine years after he stood upon the historic Georgia university chapel stage and "spoke" at commencement Mr. Candler, now chairman of the railroad commission of the state, today made the baccalaureate address to the class of more than a hundred young men who, he declared, were "completing their education in science, philosophy and the languages and arts, and are about to begin it in worry, work and the earning of a living."

The baccalaureate address, he said, means literally a "sermon to bachelors," and as a text for his sermon he took twin questions: "What hast thou in thy hand?" and "What hast thou done with that which thou hadst in thy hand?"

In answer to the first question he answered for the graduates of the university of the class of 1916: "You have the best gift within the power of a great state to bestow a liberal education, moulded under Christian influence."

He urged realization of the national responsibility, the nation's opportunity, not to adopt the theory of isolation in the effort to avoid entangling alliances. He said that the United States is a member of the great family of nations and must meet the crises and the demands which membership and kinship among the nations mean. He urged a preparedness, not for the dream of being a nation apart, but of bearing the responsibility of an intimate study of international problems which our country must help to solve. He urged preparedness for meeting the domestic problems in our own land, and said that the leadership of trained minds will find its opportunity also there.

The great at-home problem he pointed out as "making the millions of foreign birth or parentage now in this country wholly American in language, thought, loyalty, citizenship and manner of life. He held the south up as the home of the truest and highest type of pure Americanism.

Scores Lynch Law.

"In my opinion," he declared, "the most alarming threat in this country is the apparently growing lack of reverence for law and respect for constituted authority by both communities and individuals. Civilization is built on law and survives only in its enforcement, and every time we go outside the law or prevent its due enforcement we tunnel just that far under the very foundations of civilization. No community has the right to nullify a duly constituted law, however distasteful it may be to that community. No individual has the right to disregard established law, however unjust or inexpedient it may seem to him. Lawful process is as necessary and sacred as the law itself, because it is of the essence of the law. Community nullification or disregard of one law, unrebuked or unpunished, breeds in time contempt for all law, disobedience to all lawful authority and usurpation of governmental powers and in the end anarchy and chaos.

Where Cause Lies.

The speaker went on to express the opinion "that a large degree of the responsibility for apparent disregard for law and lawful authority, out of which excesses spring, lies in our system of choosing officials who are the interpreters and administrators of these laws." He said that the best men and the strongest are but human; he believed that the governor should be elected for at least four years and ineligible for re-election, and paid a better salary; he believed even more important is a change in the manner of selecting the judges of the superior court, whose terms are too short, he said; their salaries too small and their election by popular vote unwise. He believed judges should be appointed by the governor for confirmation by the senate, with a term of six years and a salary of $5,000; he believed solicitor generals should be also thus named. He said:

"I cannot conceive of absolutely fearless and impartial administration of law and ideal judicial conditions when a half paid judge, every four years, must come down from his exalted position to ask for votes, with the risk of having his judicial robes bespattered with the slime of petty politics.

"I know of no individual responsibility for leadership in moulding public sentiment greater than that imposed upon a graduate of a state institution like this. Boundless opportunity is within your grasp."

The Graduates.

Master of Arts—Neill Robert Blackman, Pavo; Edward Lee Floyd, Chipley; Miss Mamie Rebecca Lewis, Macon; Harold Deidrich Meyer, Augusta; Henry Elbert Nelson, Athens; Gaines Winningham Walter, Atlanta; George Stevens Whitehead, Carlton; Herbert Daniel Williams, Athens. This is the largest class receiving the master's degree in years. It contained one woman graduate who has pursued the three years' summer school course, after having taken her A. B. degree at a standard college for women.

Bachelor of Arts—Walter Quinton Gresham, Cartersville, and Max Leon Segall, Mount Vernon, summa cum laude (the first time this special honor for four years of consistent leadership in high marks has been given), and Robert Callaway, Athens; Leon Famar Folsom, McRae; James Milo Hatch, Augusta, and Francis Otey McClellan, Memphis, Tenn., all with honor. Other A. B. graduates, Arthur Samuel Armistead, Atlanta; Laurence Comer Atkins, Gainesville; Ernest Kontz Bennett, Waycross; Herbert Ezekiel Buffington, Gillsville; Paul Faver Greenfield, Atlanta; William Abbot Griffin, Valdosta; Richard Foster Harris, Rome; James Charles Longino, Fairburn; William Henry Quarterman, Jr., Winder; William Alison Richbourg, Liberty, S. C.; Benjamin Harrison Robinson, Gainesville; Shelton Palmer Sanford, Athens; Milton Candler Scott, Decatur; William Franklin Shell, Palmetto; Thomas Jefferson Smith, Jr., McRae; Charles Mabry Tanner, Carrollton; Thomas Atkinson Thrash, Greenville; Lamar Hill Timmons, Monroe, and Henry Adoniram Vann, Boston, Ga.

Bachelor of Science—Noble Paul Bassett, Fort Valley; Henry Warren Brown, Atlanta, and William Mobley Watson, Hawkinsville (three with honors); Samuel Charles Blumenthal, Savannah; Clive Brooks, Royston; Roger Gamble Doughty, Augusta; Lauren Holmes Goldsmith, Atlanta; Robert Maxwell Harbin, Calhoun; Bernard Neeson Neal, Atlanta; Louis Pessin, Atlanta; Theodore Hammond Smith, Atlanta.

Bachelor of Science (Civil Engineering)—Henry Edgar Newton, Gabbettsville, and Herman Walton Smith, Thomson, both with honors; Romer Young, Brinson, Stillmore; Horace McCall Clements, Buena Vista; John Greene Henderson, Ocilla; Richard Williams Slade, Jr., Columbus.

Bachelor of Science (Agriculture)—William Wallace Barlow, Cocnran; Noble Paul Bassett, Fort Valley; Harry Lowrance Brown, Mountain City; Morris William Hollowell Collins, Fort McPherson; William Olin Collins, Douglasville; Joseph Littleton Dennis, Atlanta; Henry Lee Frye, Clarkesville; Harlow Williamson Harvey, Athens; William Dozier Hasty, Chickamauga; Pope Russell Hill, Toccoa; Henry Towns Maddux, Culloden; John Walter Nicholson, Athens; Jones Purcell, Lavonia; John Mason Purdom, Jr., Blackshear; Curry Lafayette Veach, Trion, and Cecil Norton Wilder, Pelham.

Bachelor of Science (Forestry)—Burley Mathew Lufburrow, Oliver.

Bachelor of Science (Education)—Lamar Perkerson Camp, Dallas; Joseph Shelton Davis, Jr., Albany; George Peter Donaldson, Statesboro; Bolling Henry Jones, Jr., Atlanta; Robert Jordan Marshburn, Barnesville; Christopher Copeland Nall, Lutherville; Eugene Oberdorfer, Atlanta.

Bachelor of Science (Commerce)—Harry Maxwell Arnold, Monroe; Ralph Belk Hosch, Gainesville; Henry Smith Jennings, Dawson; Clarence Weaver Rawson, Athens.

Bachelor of Science (Medicine)—Madison Hines Roberts, Athens, with honors, and Henry Dawson Allen, Athens.

Bachelor of Law—Samuel Brown Lippitt, Albany, and Trygwe John Tolnas, Brunswick, two with honors; Rupert Alton Brown, Commerce; John Radcliffe Casteel, Metasville; Joseph Henry Howard, Rocky Ford; Joel Byars Mallet, Jackson; Julian West Walker, Screven, and Samuel Harris Wiley, Sparta, six with distinction, and Maurice Neil Andrews, Kensington; John Brainerd Blackmar, Columbus; William Claude Christopher, Blairsville; Thomas Read Rootes Cobb, Atlanta; James Bennett Conyers, Cartersville; Frederick Robert Crandall, Fort Valley; Julian Erwin, Athens; Robert Lee Gillen, Bishop; Walter Jasper Grace, Macon; DeWitt Donald Hathorn, Atlanta; Terrie Nichols Hendricks, Nashville; Otlan Bramlett Hill, Jr., Savannah; Frank Alexander Holden, Athens; Preston Brooks Holzendorff, Jr., Atlanta; Charles Williams Johnson, Albany; Frederick Swaine Johnstone, Franklin, N. C.; Nicholas Fimzer Jones, College Park; Lafayette McLaws, Savannah; Jamie Alonzo Nolan, Jr., Madison; Alan Smith O'Neal, Blackshear; Forrest Adair Roberts, Atlanta; Harmon Chadbourn Rorison, Wilmington, N. C.; Louis Francisco Snellings, Madison; William James Summerall, Waycross; Lewis Rumph Timberlake, Marshallville; Clarence Newton Walker, Snyder; Henry Haynes West, Athens; Philip Austin Wilcox.

Graduates in Pharmacy—Edgar Jones Cavender, Murrayville; Manley Augustus Cox, Ellijay; Norman Clyde Crews, Athens; Wirt William Garmany, Lafayette; Weyland Hoyt Owen, Athens; Isaac Daniel Reid, Athens; Thomas Ray Smith, Letford; Willis Timmons, Amity, Ga.

Dr. Soule Honored.

The degree of Doctor of Laws was conferred upon Dr. Andrew McNair Soule, president of the State College of Agriculture, the degree of Doctor of Divinity was conferred upon Rev. Joseph A. Sharpe, president of Young Harris college, in his absence, notice transmitted to him failing to reach him in time for him to come to Athens; the degree of Doctor of Pedagogy was conferred upon Mr. Henry L. Sewell, of Cartersville, who was called home, after starting for Athens, by death in his family.

The following prizes and medals were awarded:

Hamilton McWhorter prize, John William Abbey, Athens; Ready writer's prize, J. H. Carmical, College Park; cadet prize, A. H. Stephens, Carlton; Willcox prize, M. L. Segall, Mount Vernon; Willcox prize, L. L. Folsom, McRae; Horace Russell prize in psychology, L. L. Folsom; Walter B. Hill prize in ethics, P. R. Hill, Toccoa; W. J. Bryan prize, J. C. Longino, Fairburn; L. H. Charbonniere prize, H. W. Brown, Atlanta; Harrison prizes, J. M. Hatch, Augusta, C. C. Garner, Granite Hill. A prize consisting of the "Cyclopedic Law Dictionary," J. M. Bloodworth, Atlanta; E. O. Hunter, Savannah, and R. N. Mathews, Fitzgerald. A prize consisting of "Hopkins Personal Injuries," H. B. Pease, Columbus. A prize consisting of "The Students' Edition of the Cyclopedia of Law and Procedure," S. B. Lippett, Albany, and T. G. Tolnas, Brunswick. A prize consisting of the first fourteen volumes of the "Cyclopedia of Law and Procedure," J. B. Blackmar, Columbus. The trustee prize in agriculture, J. M. Purdom, Jr., Blackshear. Junior scholarship, E. D. Alexander, Bessemer, Ala.; sophomore scholarship, E. O. Cabaniss, Maxeys; freshman scholarship, D. L. Floyd, Plainville; one-year agricultural course, W. C. Clark, Augusta.

France has 800,000 war orphans.

Crawl Stroke and Life-Saving Will Be Taught Free to Atlanta Men and Boys

Taking a "dry land" lesson in the crawl stroke before entering the water.

The rush for free swimming course tickets at the office of the Atlanta Young Men's Christian association, given by The Constitution yesterday in exchange for a single coupon clipped from this newspaper of either the Tuesday, Wednesday or Thursday issue, was by far the greatest it has been since the printing of the coupons first began. Almost 100 men and boys enrolled for the course of three lessons during the day, and were assigned to periods for instruction to suit their individual convenience.

At the two swimming pools at the Y. M. C. A. there are facilities and expert instructors adequate for the thorough training of 2,000 men and boys, the way the schedule of lessons has been worked out, and the object and desire, both of The Constitution and the association, is to give as nearly that number of Atlantans as possible the training necessary to enable them to become self-sufficient and self-reliant in the water. Not only proficiency in swimming itself is aimed at, but the life-saving features that go with the art of swimming will not be lost sight of. There will be given instructions in how to rescue drowning folk from the water, and what to do immediately afterward—knowledge which, could it be made general, doubtless would be the means of reducing beach and watering-place tragedies to a minimum.

The crawl stroke, which is regarded by experts at once the most easily-learned and the most practical method of swimming, will be the method taught in these three lessons, and the instructors guarantee that the novice—and none will be accepted who can swim—will be taught sufficiently to enable him to swim 50 feet. He will also be taught how to dive properly, how to swim on the back, how to "float," etc. In short, in these three lesssons the pupil will be rendered capable of taking care of himself, and to help others in distress, under any ordinary conditions in the water.

In these three lessons, which will be given free, the pupils will be taught all that they need to know to eventually, by practice, become expert swimmers. They will be taught how to banish fear in the water; how to breathe, and how to breathe and stroke and use the legs rhythmically; thus to propel themselves through the water with little more exertion and no greater degree of excitement than and almost as naturally as attends walking on a paved highway.

FIVE NEW SEMAPHORES FOR ATLANTA CROSSINGS

Atlanta's police traffic squad took another forward step Wednesday afternoon with the placing of five new traffic semaphores at down town crossings, as well as cork mats for their operators to stand on.

The crossings where the indicators are now doing duty are Peachtree and Decatur, Broad and Marietta, Hunter and Whitehall, Alabama and Whitehall and Mitchell and Whitehall.

M'GEE ELECTED HEAD OF ROME ROTARIANS

Rome, Ga., June 21.—(Special.)—The annual election of the Rotary club of Rome took place here today. J. Glover McGhee was elected president; R. W. Graves, vice president; M. D. Daniel, treasurer, and W. E. Wimberly, secretary. The club will send a delegation of twenty men to the international convention to be held at Cincinnati in July, and is pledged to support Atlanta's claims for the 1917 convention.

Allen Endeavor Leagues.

The annual convention of the Allen Endeavor leagues of the state will open today in Rockdale African Methodist Episcopal church at 10 a. m. Hundreds of delegates from all sections of the state will attend. Rev. D. H. Simms, state president, will preside, and make the opening address. The convention will be addressed by Bishop J. S. Flipper, W. A. Fountain, C. M. Tanner, J. A. Hadley and others. The principal address will be delivered by Professor B. R. Holmes, A. B., president of the Holmes institute, and one of the foremost negro educators of the race.

Wayne Farmers Plan Tour.

Jesup, Ga., June 21.—(Special.)—A large party of Wayne county farmers, business men and land owners are planning to take a tour through Georgia as a boost for this county, and they will attend the great live stock conference at Moultrie on the trip. There will be about twenty automobiles to make the trip from here.

T. S. Collins Ill.

T. S. Collins, a merchant of Sheltonville, Ga., is ill at a private hospital, suffering with cancer.

COCHRAN ANNOUNCES FOR CITY COUNCIL

Dr. A. H. Cochran, well-known physician, will be a candidate for council from the second ward in the coming primary, he announced Wednesday. J. T. Archer, a member of the Atlanta Typographical union, is also a candidate for council from the second ward, having announced some time ago.

Davenport Kills Self.

Indianapolis, Ind., June 21.—Isaac Davenport, 32, of Richmond, Va., secretary of the Pan-American Insurance company, shot and killed himself in his apartments here late today. No motive for the suicide is known.

IS YOUR STOMACH IN A BAD CONDITION?

TRY HOSTETTER'S Stomach Bitters

IT IS FOR INDIGESTION BILIOUSNESS MALARIA, FEVER AND AGUE

AUCTION SALE OF WRIGHTSVILLE BEACH LOTS RECONSIDERED

WILL SELL THURSDAY, TWENTY-SECOND, AND FRIDAY, TWENTY-THIRD, THIS WEEK. BE THERE

POWER CITY INVESTMENT CO.
WRIGHTSVILLE BEACH, N. C.

DISSOLVTION SALE

Our entire stock of summer Clothing, Hats, Shoes and Men's Furnishings will be sold, for limited time, at greatly reduced prices---for CASH.

Mr. Fred B. Law, the senior member of our company, who has devoted the better part of his life to the upbuilding of this business, has concluded to retire permanently from the retail business and hereafter devote his time to his various outside interests.

Mr. Law transfers his holdings to the younger members of the company for a **cash** consideration—**which must be raised immediately**—and for this reason only have we set aside a strong resolution regarding the matter of Special Sales.

It isn't necessary, we feel, to dwell on the high character and dependable quality of our wearables, for the people whom we have served for many years will readily respond to the simple announcement that our prices have been materially reduced—to raise funds for the purpose of relieving a former stockholder.

For the very reasons before stated it is imperative that this sale be conducted on a **strict cash basis,** but our charge customers are to understand that this rule will apply for a few weeks only—during the reduction period.

Due to certain restrictions and contracts with manufacturers, we are forced to maintain regular prices on certain advertised brands, **but on such articles only—for all other lines will be greatly reduced.**

Sale begins this morning promptly at 8 o'clock

Palm Beach and Cool-Cloth Suits Reduced to:

$10.00 Grades now....$8.50
8.50 " " 7.25
7.50 " " 5.50
6.75 " " 5.00

Bangkok, Leghorn and Panama Hats Reduced to:

$5 & $6 Grades now....$3.85
4.00 " " 3.00
3.50 Straw Hats..... 2.25
2.00 " " 1.35

A beautiful line of soft and stiff cuff shirts of guaranteed colors, sizes 13½ to 17½. $1.50 Grade now.....**$1.15**

Pajamas and Night Shirts Reduced to:

$2.50 Grade now.....$1.75
2.00 " " 1.50
1.50 " " 1.15
1.00 " " ..... .80

Two-Piece and Union Underwear Reduced to:

$1.50 Grade now.....$1.15
1.00 " " ..... .80
.50 " " ..... .40

One lot of Stetson's high-grade $6 and $7 Shoes, in both high and low styles—broken lots and sizes, but perfectly good styles. Choice **$2.75**

All High and Low Shoes Are Reduced to:

$7.50 Stetson Make....$5.25
6.50
5.00 " " 4.25
4.00 Leather Shoes... 3.25
3.50 " "
4.00 White Canvas & 3.50 Palm Beach Sh's **$3.10**

Men's Leather Belts Are Now Reduced to:

$1.50 Grade now.....$1.15
1.00 " " ..... .80
.50 " " ..... .40

All Men's Caps have been arranged in one lot and offered at the flat price of, choice .....**50¢**

Every article of merchandise, except such goods as we are legally or morally required to withhold, will be sold at corresponding reductions as noted above.

LAW BROS. CO.

10 Whitehall Street—On the Viaduct

RAINIER NATIONAL PARK
Via the Electrified Mountain Route

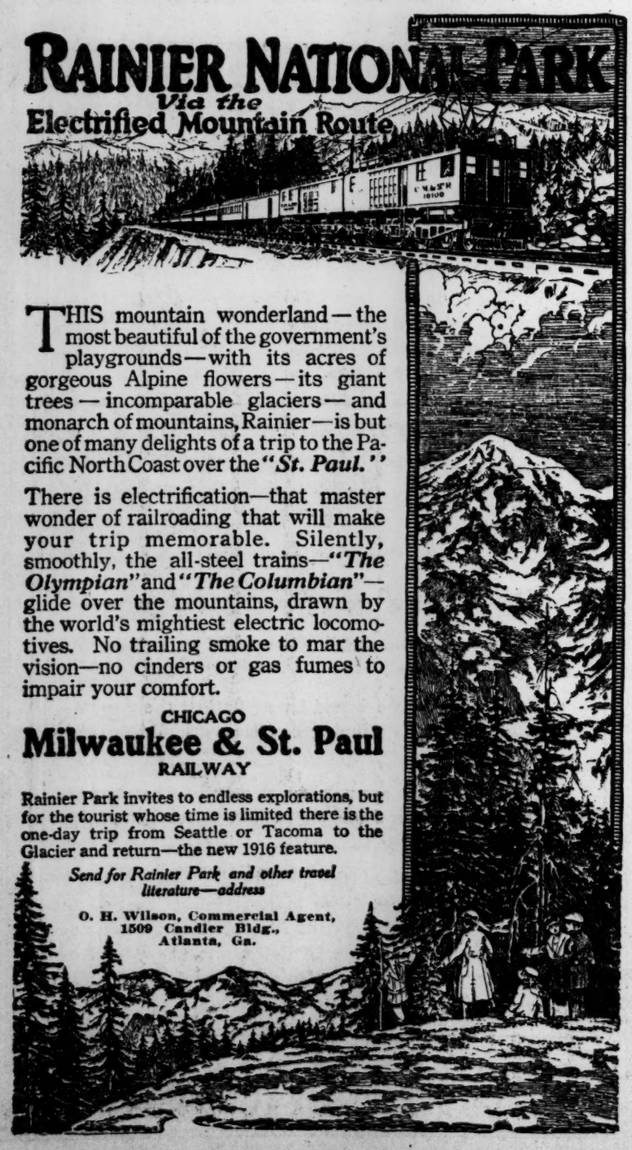

THIS mountain wonderland—the most beautiful of the government's playgrounds—with its acres of gorgeous Alpine flowers—its giant trees—incomparable glaciers—and monarch of mountains, Rainier—is but one of many delights of a trip to the Pacific North Coast over the *"St. Paul."*

There is electrification—that master wonder of railroading that will make your trip memorable. Silently, smoothly, the all-steel trains—*"The Olympian"* and *"The Columbian"*—glide over the mountains, drawn by the world's mightiest electric locomotives. No trailing smoke to mar the vision—no cinders or gas fumes to impair your comfort.

CHICAGO
Milwaukee & St. Paul
RAILWAY

Rainier Park invites to endless explorations, but for the tourist whose time is limited there is the one-day trip from Seattle or Tacoma to the Glacier and return—the new 1916 feature.

Send for Rainier Park and other travel literature—address

O. H. Wilson, Commercial Agent, 1509 Candler Bldg., Atlanta, Ga.

FITE'S MEN ARREST WALKER OFFICIAL

Commissioner McConnell Is Surprised Near Tennessee Line by Officers of Neighboring County.

Lafayette, Ga., June 21.—(Special.)—Another sensation was sprung today in the Walker county courthouse case when J. D. McConnell, county commissioner of Walker, was arrested by officers of Catoosa county and carried to Ringgold to be tried for contempt of court on an order issued by Judge A. W. Fite, of the Cherokee circuit.

In the arrest of Mr. McConnell, officers of Judge Fite's circuit succeeded where they heretofore had failed. Armed with Judge Fite's orders they recently attempted to arrest Walker county officials in Lafayette, but met with resistance, as Judge Moses Wright, of the Rome circuit, in which Walker county is situated, had issued orders the purport of which was to nullify Judge Fite's orders.

Wednesday, however, officers of Catoosa county, under direction of Sheriff S. B. Ward, hearing that Commissioner McConnell had crossed the Tennessee line on a trip to Chattanooga, awaited his return, and made the arrest just as he recrossed the line into the northern end of Walker county.

Mr. McConnell was taken to Ringgold, where, it is understood, he will be given a trial before Judge Fite Thursday.

The clash between Judge Fite and Judge Wright as to jurisdiction in the Walker county courthouse case has already reached the state supreme court. The difference originated when Judge Fite granted a temporary injunction against the building of the courthouse, holding that Judge Wright judge of the circuit, was disqualified by reason of the alleged interest of his brother, Bob Wright, in the case.

Judge Wright, however, did not consider himself disqualified in the case and refused to consider that Judge Fite had jurisdiction. Under Judge Wright's orders, which were directly opposed to those of Judge Fite, the Walker county commissioners proceeded to let a contract for the erection of the courthouse. Judge Fite then cited the commissioners for contempt. This brought from Judge Wright an order practically enjoining the carying out in Walker county of any order issued in the case by Judge Fite. When an officer from Judge Fite's court came to Lafayette recently to make arrests he met with such opposition that he decided to leave Walker county without any prisoners.

ARREST OF SHERIFF ORDERED BY WRIGHT.

Rome, Ga., June 21.—(Special.)—Attorneys for the Walker board of commissioners came to Rome tonight and secured orders from Judge Wright to Sheriff Garmany, of Walker county, to arrest Sheriff Sam Ward, of Catoosa county, and Deputy Mathis, and also S. T. Carson, of Chickamauga, and J. S. Alsobrook, postmaster at Rossville, it being alleged that the two latter assisted in the arrest, which was in violation of Judge Wright's orders that no action be taken in courthouse matters except on orders originating with him. The order requires that the four men be brought to Rome and show cause before Judge Wright why they should not be punished for contempt.

McConnell's arrest was made just as an automobile in which he was riding crossed the state line from Tennessee into Georgia. Witnesses say that the car was stopped with a rope, red flag and shotgun.

The arrest caused great excitement in Rossville, also in Lafayette. There was talk of an attempt to take McConnell from the custody of the Ringgold sheriff, but this subsided when it was learned that McConnell had not been jailed, but was at the sheriff's home, and had been granted an early hearing before Judge Fite.

There may be trouble when Sheriff Garmany attempts the arrest of Alsobrook and Carson, prominent Walker countians.

TERRIBLE ITCHING BURNING ECZEMA

For Twelve Years. Kept Spreading. Skin Was Red and Inflamed. Often Could Not Sleep.

HEALED BY CUTICURA SOAP AND OINTMENT

"My eczema came on me with an itching that was terrible. It came on one of my limbs in small pimples resembling ringworm and it kept spreading until it reached my body. The skin was red and inflamed and the itching and burning were so intense that irritation was caused by scratching. Often I could not sleep and my clothing aggravated the eruption very much.

"It went on this way for twelve years. I saw Cuticura Soap and Ointment advertised and I procured some and soon saw the eczema was drying up. I was healed." (Signed) Mrs. Nan White, Chiply, Ga., Aug. 12, 1915.

Sample Each Free by Mail

With 32-p. Skin Book on request. Address post-card "Cuticura, Dept. T, Boston." Sold throughout the world.

Electric Fans $5.00

King Hardware Co.

SANDERSVILLE FORMS CHAMBER OF COMMERCE

Sandersville, Ga., June 21.—(Special.)—Sandersville has lined up with the "booster class" towns, having just organized a strong chamber of commerce, which expects to substantially put Washington on the map as "the milk and butter county" of Georgia.

The members held a meeting tonight in the auditorium of the high school to complete the work of organization. Officers have been elected as follows: James E. Johnson, president; H. D. Zapf, vice president; Mayor J. S. Adams, treasurer.

Nelson Shipp, former Atlanta newspaper man, has been appointed secretary-manager.

AUCTION SALE OF WRIGHTSVILLE BEACH LOTS RECONSIDERED

WILL SELL THURSDAY, TWENTY-SECOND, AND FRIDAY, TWENTY-THIRD, THIS WEEK. BE THERE

POWER CITY INVESTMENT CO.

WRIGHTSVILLE BEACH, N. C.

What Have Your Feet Done to You

that you should box them up in narrow, pointed shoes which bend the bones and cause corns, bunions, fallen arch, ingrowing nails, etc.?

Treat them decently. Put them into good looking Educators today, and let Nature abolish your foot troubles.

There is an Educator for everyone in the family. Try a pair today.

Be sure EDUCATOR is branded on the sole—it means the *genuine* orthopaedic Educator shape.

Made only by RICE & HUTCHINS, Inc. 15 High St., Boston, Mass. Also makers of All-America and Signet Shoes for men and Mayfairs for Women

RICE & HUTCHINS

EDUCATOR SHOE

Bent Bones That Were Bent by Pointed Shoes

Straight Bones That Grew Straight in Educator Shoes

DEALERS: We can supply you at wholesale—from stock on our floor. Rice & Hutchins Atlanta Co., Atlanta, Ga.

FOR SALE BY

SIGNET SHOE SHOP

13 PEACHTREE ST. ATLANTA, GA.

Ladies' Shoes all widths—1—8

J. O. Steele Mgr.

Men's AA—EE Sizes 5—13

Children's Educators A to EE. Order by Mail—Fit Guaranteed.

No Place for Pretty Nurses In Field Hospital Service

Photo by Francis E. Price.

NURSE WOULD GO TO FRONT.

In the center is Miss Martha Foss, an Atlanta nurse, applying for enlistment in the field hospital corps of the Fifth regiment. Facing her is Captain C. F. Holton, commander of the corps. The others are recent recruits.

The patriotism and adventurous spirit of some thirty Atlanta nurses has led them to bitter disappointment.

Like the girls in the chorus of that ancient and estimable musical comedy ,"Sergeant Kitty," they believe that war is a "glorious occupation, a kingly recreation," but, alas, Captain C. F. Holton, commanding the field hospital corps of the Fifth regiment, has been compelled to tell all thirty of them that there is "nothing doing."

Miss Martha Foss, one of Atlanta's pretty nurses, all dressed up in white and with eyes full of hope, walked up to the recruiting station of the hospital corps on the ground floor of the Atlanta National Bank building Wednesday and asked to be enlisted as a nurse in the corps.

Captain Holton had been going through the same experience for three days.

"I am very sorry," he said, with a wan smile, "but it is impossible for the field hospital corps to enlist women, as much as we would like to have them along and as valuable as we know their services would be.

"No women are allowed to serve in the field corps for the reason that the field corps does its work practically on the firing line. It is an emergency organization that is subjected to almost as much danger as the men who are actually on the firing line, and the government has forbidden us to subject women to these hazards.

"We are a sort of fly-by-night, will o' the wisp good Samaritan who goes anywhere when called upon and asks no questions.

"Women are used in the army hospital service only in base hospitals. For instance, if we should go into Mexico the field hospital corps would go right along with the troops, but no woman would be with us. You might, however, be able to get a place in a base hospital, in which event you would likely be stationed in San Antonio or El Paso, but I regret that we can enlist no women in the field corps."

Miss Foss was only one of about thirty nurses who have applied for admittance into the service of the field hospital corps.

The field hospital corps is already recruited above minimum peace strength, and the prospects are that unless orders come for its immediate movement it will leave Atlanta with a full war strength personnel.

It is regarded as likely that the field hospital corps of the Fifth Georgia regiment will be one of the first militia organizations to be ordered to the border. Orders for the movement of the Atlanta corps are expected hourly.

King Opposes Effort To Cause Reduction In Police Department

Strongly opposing the proposed reduction of Atlanta's present police force, Andy R. King, chairman of the board of police commissioners, issued a statement yesterday declaring that the present force is in reality inadequate to properly patrol the city streets.

The proposed ordinance provides that the force shall be reduced by twenty men, following the resignation or discharge of members of the present force. No officer now serving is to be dismissed, since these were elected under the civil service regulations.

According to Mr. King, the present force can hardly care for the many demands made upon it, due to the fact that the recent traffic law requires more men and some wards are exceedingly large.

Further, says Mr. King, the men who have served as supernumeraries for two years and more would lose all hope of a permanent place. He declares that it will be a hard matter to retain experienced men to fill the depleted ranks as the occasion arises.

DOES NOT BLAME BOY FOR THIS ACCIDENT

As she stepped from the sidewalk on Whitehall street, near the Viaduct, at noon Wednesday, Mrs. A. J. Duncan, 26 Dalton street, was struck by a bicycle ridden by Trennon Algood, 14-year-old messenger boy in the employ of the Postal Telegraph company. Mrs. Duncan was knocked down, but only slightly bruised.

Upon statements of witnesses that the accident was not the boy's fault, no arrest was made by investigating officers.

WRIGHTSVILLE BEACH

$10.50 round trip sold Saturdays, good 12 days at the beach; $18.55 sold daily, limited Oct. 31. Best reached via Georgia Railroad.

ATTACK WAS FEARED ON LAWLER WITNESS

Brooks Hurried to Birmingham After Appearing Before the Huntsville Grand Jury.

Huntsville, Ala., June 21.—A crowd that blocked the courthouse square gathered here this afternoon while Percy Brooks was before the grand jury investigating the recent murder of Probate Judge W. T. Lawler, and county officers fearing possible harm to Brooks hastened back to Birmingham with him at the conclusion of his testimony late today. Brooks was arrested and taken to Birmingham shortly after Judge Lawler's body was found. He was brought back here today to testify and scarcely any notice was taken of him when he was led through the streets to courthouse.

Great Crowd Gathered.

At lunch people began to gather at the hotel where Brooks was taken and officers forced their way through the crowd with the man, taking him back to the grand jury room. When Brooks was ready to be taken back, he was brought to the south entrance to the courthouse where a crowd gathered. Officers then slipped him quickly around to the west entrance, put him in an automobile and set out for Birmingham with all speed. It was said Brooks, who owns the ferry near where Judge Lawler's body was found, was an important witness in the state's case.

Investigation into the Lawler murder was not concluded today, although more than thirty witnesses have been heard. The investigation begun yesterday when Shelby S. Pleasants, an attorney, was found shot to death in his office here, apparently ended today with the announcement by Acting Solicitor Tate that he accepted the suicide theory. It was said Mr. Pleasants had left a note declaring he killed himself because he had been suspected of complicity in the Lawler murder. Mr. Tate said, however, no such suspicion had been held by officers. He said he thought Pleasants must have become mentally deranged.

Reward Offered for Overton.

Formal proclamation of the state's offer of $400 reward for the arrest of D. D. Overton, unsuccessful opponent of Judge Lawler in a recent primary, was made today. After it was issued Sheriff Robert Phillips, who was known as a warm personal friend to Overton, declared neither he nor any of his deputies would accept the reward if Overton should be found and arrested by them. Sheriff Phillips recently issued a statement replying to criticism directed at his office because Overton had not already been arrested, and saying he was making every effort to find him. Charles M. Nalls, said to have been closely allied with Overton in his race against the late Judge Lawler, was arrested and taken to Birmingham yesterday after a search of several days.

Judge Robert C. Brickell, of the eighth circuit court, today wrote Nalls asking for his resignation as clerk of the eighth circuit. Nalls is in jail at Birmingham, having been arrested in connection with Judge Lawler's death. Judge Brickell appointed Nalls clerk to succeed Overton, who resigned to make the race against Lawler.

The United States is the greatest wool consuming country, while Great Britain does the bulk of the wool manufacturing.

FORMER GUARD OFFICERS SENTENCED TO PRISON

Austin, Texas, June 21.—Emmet E. Walker, former assistant quartermaster general of the Texas national guard, and George J. Head, formerly a captain of militia, were found guilty in federal court here today of embezzlement of government property and were sentenced to three years and a day in the United States penitentiary at Leavenworth, Kan.

Walker and Head were charged with having illegally disposed of discarded militia equipment to the Carranza government.

STEWART'S Under-Price Cash Basement

SPECIAL SALE

$2.95

Grey Kid and Ivory Kid

2,000 pairs Grey Kid, Ivory Kid, Patent Leather, Gun Metal and White Canvas Pumps, Oxfords and Straps. These shoes are all good shoes—broken sizes, but nearly all styles. They are a good buy. Some are worth up to $5.00.

500 Pairs Remnants, Odds and Ends, all leathers. Special price **$1.95**

Stewart

GOOD SHOES FOR EVERYBODY

FRED S. STEWART CO. 28 WHITEHALL ST.

J. M. HIGH CO. J. M. HIGH CO.

REMNANTS

AND FULL PIECES 25c AND 35c

WASH GOODS

TODAY 9 O'CLOCK

Here's a sale for this morning, 9 o'clock, of different lengths white and colored wash goods, worth from 15c to 50c per yard, at 11c

We are making preparations to take our usual July inventory. We will not take remnants in our inventory. We have grouped together for this sale the most attractive collections of remnants ever offered by any store in Atlanta at the little price of 11c per yard. The collection includes

50c WHITE PIQUE CREPE
35c STRIPED SKIRTINGS
25c RECEPTION VOILES
25c EXPOSITION VOILES
29c FLAKE VOILES
35c BOURETTE VOILES
25c LORRAINE TISSUES
25c FLAXON TISSUES
25c SEED VOILES
25c SHADOW VOILES
19c WHITE VOILES
19c WHITE CREPES
25c WHITE CREPES
15c LEADER VOILES
15c TISSUES
15c LINENES
15c BATISTE
15c MADRAS
15c CHIFFON

CHOICE 11c YARD

Some in remnants, some in half pieces and a few full bolts of above goods. All this season's fashionable materials in good desirable lengths.

All arranged for easy choosing on long center tables and not a yard will be sold before 9 o'clock

11c Yard

J. M. HIGH COMPANY

Society

Freeman-Toy Wedding At Home of Bride

The marriage of Miss Alice May Freeman and Mr. Bokozer Toy took place last evening at half after six o'clock at the home of the bride's mother, Mrs. Lelia Lowry Freeman, on West Peachtree street. Rev. Richard Orme Flinn, of the North Avenue Presbyterian church, performed the ceremony, which was witnessed by the family connection. Mrs. Henry Clay Burr, the bride's sister, was her only attendant, and the groom's brother, Mr. Rogers Toy, was best man. The bride was given in marriage by her uncle, Colonel Robert J. Lowry.

Following the ceremony there was an informal reception, and an elegant supper was served, the young couple leaving an a night train for a visit east.

Bride's Gown.

The bride's gown was an exquisite creation in lace chiffon and satin, the skirt in two flounces of the lace, built over the chiffon and satin. The corsage of satin was embroidered in a design of pearls, and garlands of orange blossoms gave a bridal touch to the costume. The wedding veil of tulle with chaplet of orange blossoms was that worn by the bride's mother on the occasion of the latter's wedding. She carried orchids and valley lilies. The matron of honor wore peach blow taffeta with over draperies of tulle finished with garlands of pink roses. She carried pink and lavender sweetpeas and snapdragons. The bride's mother wore black tulle over white satin. Her aunts, Mrs. Mary Clark, Mrs. Thomas D. Meador, Mrs. Walter Taylor, and Mr. Toy's sister, Mrs. Lamar, were in the receiving party. Mrs. Clark wore black lace over black chiffon. Mrs. Meador wore a white crepe gown embroidered in lavender flowers. Mrs. Taylor wore white embroidered mull trimmed in lace. Mrs. Lamar's gown was of black thread lace over white chiffon; a train of black taffeta draped from the shoulders.

The Decorations.

The decorations throughout the house reflected the shades of the rose and lavender, sweetpeas and snapdragons, against a background of green. In the main hallway, where the ceremony was performed, there was a high bank of palms and potted ferns. Pedestals of white and gold were surmounted by French baskets filled with flowers in Dresden shades and were on each side of an improvised altar, where the bride and groom knelt for the nuptial blessing. The mantels were banked with fern and vases of the season's flowers which were effectively used on all sides. There was smilax on the chandelier and in the dining room there was a decorative scheme in pink and white. The central table from which the sweets following a delicious supper were served had as its decoration silver epergne filled with the flowers. The silver candlesticks had their shades of crystal, and the cakes and bonbons were embossed in sweetpeas; all the accessory decorations in the pink and white colors.

The bride is the elder of the two daughters of Mrs. Lelia Lowry Freeman and the late James Freeman. She is possessed of a blonde loveliness and of a daintiness and grace which distinguish her in any gathering in which she appeared. She is the granddaughter of the late William Lowry, Atlanta's pineer banker, and her relatives are among Atlanta's most prominent people. The groom is the younger son of the late Rogers Toy, of Atlanta, a highly esteemed citizen, and he is one of Atlanta's successful young citizens. His sister is Mrs. William Bailey Lamar, who, with Judge Lamar, came from Washington to attend the wedding.

Mrs. Toy's going-away gown was a smart tailor suit in blue with hat and wrap to match. On their return Mr. and Mrs. Toy will be at home with the bride's mother, Mrs. Lelia Lowry Freeman, West Peachtree street.

Carried Georgia Banner.

Mrs. Amelia R. Woodall, president of the Atlanta Equal Suffrage association, has returned from Chicago and St. Louis, where she attended the republican and the democratic conventions.

Mrs. Woodall carried the Georgia banner in the great suffrage parade held in Chicago on June 7 and represented Georgia in the marchless parade held by suffragists in St. Louis on June 14.

W. C. T. U.

Mrs. Mary L. McLendon, president of the Atlanta Frances Willard Woman's Christian Temperance union, requests the members to be present at the meeting to be held Thursday afternoon at 3:30 o'clock in the Sunday school room of Trinity church. Visitors are always cordially welcomed to all services.

Luncheon Friday.

Mrs. Willis Timmons will entertain at luncheon Friday for her guest, Mrs. Granville Fleece, of Memphis.

Mrs. Fleece was Miss Pauline Bridge, of Atlanta, daughter of the late James Bridge. She has just returned from Boston, where she was sponsor at the christening ceremonies of the United States navy supply ship, "Bridge." She is a grand niece of Horatio Bridge, for whom the ship is named.

Wedding Postponed.

The marriage of Miss Ruth Elizabeth Hudson and Mr. David K. Clark, which was to have taken place Thursday, June 22, has been indefinitely postponed.

Evans-Clower.

The marriage of Miss Anne M. Evans, of Danville, Ky., and Mr. Carl C. Clower, of Atlanta, Ga., was quietly solemnized Monday morning at 11 o'clock at the residence of the bride's aunt, Mrs. J. H. Hutchings, 468 Main street, Danville, Ky.

The ceremony was performed by Dr. F. W. Eberhardt, pastor of the First Baptist church, and was witnessed by only the immediate family and a number of close friends.

Following a short wedding trip, Mr. and Mrs. Clower will make their home in Atlanta.

Harkins-Bragg.

Mrs. M. C. Harkins announces the marriage of her daughter, Hattie, to Mr. Oscar E. Bragg, at noon, Sunday, June 18, Rev. Dr. Wallace Rogers officiating. Mr. and Mrs. Bragg are at home to their friends at 63 Lawton street, West End.

Dinner-Dance at Club.

At the dinner-dance at the Capital City club Tuesday evening, June 20, were Mr. and Mrs. Julian Prade, Mr. and Mrs. L. Z. Rosser, Jr., Mr. Henry Lyon, Mr. and Mrs. H. J. Carr, Mr. and Mrs. Robert Butters, Mr. A. F. Giles, Mr. George W. Harrison, Jr., Mr. and Mrs. R. S. Wessels, Mr. D. H. Kirkland, Mr. and Mrs. B. C. Cothran, Mr. and Mrs. W. J. Tilson, Mr. J. Frank Meador, Mr. and Mrs. S. A. Redding, Mr. and Mrs. W. E. Hawkins, Mr. E. Kelly, Mr. and Mrs. A Clarke, Mr. W. H. White, Jr., Mr. N. E. Murphy, Miss Aline Fielder, Mr. Henry Jackson, Jr., Mr. and Mrs. W. B. Carlton, Mr. and Mrs. H. B. Scott, Mr. Lamar Hill, Mr. and Mrs. W. C. Webber, Mr. D. W. Rountree, Mr. C. P. Glover, Mr. S. T. Blalock, Mr and Mrs. John Clarke, Mr. Madison Bell, Mr. and Mrs. Haynes McFadden, Mr. and Mrs. Ivan E. Allen, Mr. C. I. Ryan, Mr. and Mrs. J. P. Allen, Mr. and Mrs. B. L. Tye, Mr. and Mrs. R. S. Bridges, Mr. John Hardisty, Mr. and Mrs. E. L. Markham, Mr. and Mrs. J. T. Fitten, Mr. C. Woolford, Mr. J. W. Bachman, Mr. and Mrs. R. K. Rambo, Mr. and Mrs. W. A. Speer, Mr. Lee Harvey, Mr. T. J. Lyon, Mr. A. J. Ryan, Mr. J. M. Moore, Mr. H. M. Thompson, Miss Mary Murphy, Dr. Hodge, Mr. J. F. Alexander, Mr. V. A. Batchelor.

Tea-Dance.

The regular midweek tea-dance was the occasion for a number of delightful parties yesterday afternoon on the terrace of the Piedmont Driving club.

The scene was a charming one, with its setting of plants and gayly colored flowers.

Miss Rebecca Hill entertained for Miss Irene King and guest, Miss Hazel Myers, of Dayton, Ohio. Judge and Mrs. Hill and Mr. and Mrs. Edgar Hunnicutt chaperoned the party. The other guests were Miss Gladys Byrd, Miss Frances Winship, Edgar Hunnicutt, Jr., Francis Scott, Paul Barnes, Edward Schoen and Howell Jackson.

Miss Ella May Thornton entertained for Mr. and Mrs. George Barker, of Portland, Ore., the guests of Mrs. Maude Barker Cobb. The guests included Mr. and Mrs. Barker, Mr. and Mrs. Hal Hentz and Dr. and Mrs. William F. Shallenberger.

Mrs. J. G. Rohrman entertained in compliment to her two sisters, Misses Emma and Sarah Brown Dobbs, of Pittsburg.

Mrs. Jack Lewis entertained for Mrs. Harry Woodward and Mrs. Arthur Kellogg, who leaves soon for New York, and for her guest, Mrs. W. T. Shelton, of Nashville, Tenn.

Miss Catherine Thomas, of Americus, the guest of Miss Nell Choate, was the guest of honor in Mrs. J. R. McCord's party.

The guests were Miss Choate, Miss Emily West, Mr. Burgess West, Mr. Ashby McCord, Mr. Neal Thomas, Mr. Percival Ansley and Mr. Kellogg.

Miss Nellie Dodd entertained at the first of a series of parties she expects to give. Her guests were Miss Julia Murphy, Miss Patty McGehee, Mr. Henry Lyons, Mr. Rhodes Haverty, Mr. Wilmer Moore, Jr., Mr. Frank Owens and Mr. and Mrs. Gus T. Dodd.

Mr. Henry Walker had as guests in his party Miss Grace Goldsmith, Miss Frances Ellis, Miss Mary Cohen, Miss Henrietta Davis, Miss Katherine Hook, Mr. Clifford Hatcher, Mr. Comer Howell, Mr. Forney Wyly, Mr. William Goldsmith and Mr. and Mrs. H. C. Bagley.

Miss Isabel Thomas had as her guests Mrs. Robert Render, Mrs. Albert Dunson of LaGrange, Mrs. J. W. Thomas, Mrs. Walker Dunson, Mrs. Whiteford Russell, Mr. Beverly Allen of LaGrange.

Mrs. R. W. Hunt entertained for Mrs. Dearing, of Savannah, who is the guest of Mrs. Robert Blanton.

Mrs. Joel Chandler Harris, the guest of Mrs. Evelyn Harris, was the guest of honor in a party.

Mrs. John B. Horne had as her guests Mrs. Samuel Barnett, Miss Mary Barnett, Mrs. George Hurt and Mrs. Valdemar Gude.

Mrs. Bun Wylie, Mrs. Charles Winship and Mrs. Louise Spalding Foster were together.

Mrs. George Kent Varden entertained for Mrs. E. G. Thomas, of Fort Valley, the guest of Mrs. Howard Callaway, and for Mrs. C. C. Jones, of Birmingham, who is visiting her daughter, Mrs. S. Y. Tupper, Jr.

Mr. and Mrs. C. V. Rainwater and others had small parties.

For Mrs. Comer.

Mrs. Robert C. Alston will entertain at two tables of bridge this afternoon at her home on Peachtree street, in compliment to Mrs. Hugh Comer, of Savannah, the guest of Mr. and Mrs. Clark Howell.

Marriage Postponed.

The marriage of Miss Gertrude Beckham and Dr. A. Gorman Thurman Northen has been indefinitely postponed.

For Miss Hines.

Miss Wallie Asher entertained at a sewing party yesterday morning at her home on Myrtle street in compliment to Miss Elizabeth Hines, a bride-elect of the month. The decorations were sweetpeas, roses and daisies in attractive arrangement.

A miscellaneous shower for the guest of honor was a feature of the morning.

Miss Asher was gowned in white Georgette crepe, and Miss Hines wore pink linen, with black hat.

Miss Asher's guests included Misses Elizabeth Hines, Mary Hines, Lucille Daley, Phoebe Kirk, Edna Walraven, Natalie Ragsdale, Lillian Daley, Yee Strickland, Hester Hill, of Anderson, Ind.; Eloise Walker, Mrs. Edward W. Carter, Mrs. T. J. Day, Jr., Mrs. Frederick Jones and Mrs. Thomasson.

For Visitors.

Mr. and Mrs. A. C. McHan will entertain this evening at the roof garden of the Capital City club for their guests, Miss Katherine Whitfield and Miss Hazel Hannah, of Montgomery.

Friday evening they will be given a theater party at the Forsyth, and Miss Laurence Horine will entertain at the dinner-dance at East Lake Country club Saturday evening.

For Miss Bowden.

Miss Adelaide Callaway was hostess at a bridge party and stocking shower Tuesday afternoon for Miss Mary Frances Bowden, a bride-elect.

Mrs. Keese Dunwoody won the prize, crepe de chine handkerchiefs, for top score, and the guest prize was a corsage bouquet of pink sweetpeas.

The guests were: Miss Bowden, Miss Lois Wilkinson, Mrs. J. Q. Bowkden, Mrs. W. L. Condon, Mrs. O'Brien, Mrs. Keese Dunwoody, Miss Edith Boone, Mrs. Joe Teague, Mrs. Even McConnell, Miss Ellie Copeland, Mrs. Lester Brewer, Miss Martha Crane, Miss Elizabeth Small, Miss Louise Loomis and Mrs. Henry Saunders.

Mrs. W. H. Emerson will entertain at bridge this afternoon for Miss Bowden.

Dancing Party for Visitors.

A delightful occasion of last evening was the informal dancing party given by Mrs. W. A. Wimbish at her home on Peachtree street in compliment to Miss Hazel Hannah and Miss Katherine Whitfield, of Montgomery, who are the guests of their aunt, Mrs. A. C. McHan, and for Mrs. Felton M. Loveless' guests, Miss Marjorie Plaster, of Montgomery, and Miss Pauline McKenzie, of Tallahassee, Ala. The lower floor of the house was thrown together and decorated with a profusion of bright garden flowers.

Refreshments were served at 11 o'clock in the summer dining room, which was attractive with plants and flowers.

Mrs. Wimbish wore a gown of white embroidered mull and lace. The guests included fifty members of the younger set.

Miss Roane Entertains.

Miss Evelyn Roane entertained at a pretty bridge tea yesterday afternoon at her home on West Peachtree street in compliment to Miss Mainer Lee Hardin, a bride-elect, and for her sister, Mrs. T. T. Price, of Dallas, Texas. A profusion of daisies and ferns decorated the apartments.

The prizes for top score and consolation were boxes of crepe de chine handkerchiefs.

Miss Hardin was given an electric percolator, and Mrs. Price was presented a box of handkerchiefs.

The guests included Miss Hardin, Miss Marian Perdue, Miss Gladys Hardin, Mrs. Price, Miss Tommie Perdue, Mrs. R. A. Beard, Mrs. Fred Houser, Mrs. Kennon Perry, Miss Willie Cummings, Miss Jennie McDonald, Miss Louse Couper, Miss Jennie Lou Perry, Mrs. Perry and Mrs. Henry Darling.

Great Crowd Will Attend Production of "Prunella"

Tickets are selling fast for "Prunella," the production to be presented by the Players' club next Wednesday night on the lawn of the John M. Slaton home on Peachtree road.

Tickets are on sale at Cole's Book store, Cone's Drug store and Brown & Allen's. The performance will be open to the public.

The play is being directed by Miss Carolyn Cobb, who will also play the title role of "Prunella." The performance will be accompanied by incidental music.

The cast includes: Miss Cobb, Mrs. W. C. Jarnigan, Mrs. Ulric Atkinson, Mrs. John M. Slaton, Mrs. Henry B. Scott, Mrs. William F. Shallenberger, Miss Cleveland Zahner, Sidney Blackmar, Victor Victor, Mrs. Hamilton Block, Charles Atkinson, John Gilmore, Wylie West, Richard Boles, Miss Helene McCullough, Miss Agnes Gray, Mrs. Malcolm Fleming, Mrs. Rosylou Luncefordl, Kenyon Zahner, Lawrence Jones, Edward Clarkson, Walter Marshburn.

Miss Grant Entertains At Supper-Dance

The charm of the supper-dance, than which there is no more delightful form of summer-time hospitality, found happy expression last night in Miss Margaret Grant's entertainment of eighty guests at her home on Pace's Ferry road, the company including young people and a few of the young married set.

The evening's hospitality was informal in its spirit, but complete and delightful, and the beauty of house and grounds made ideal setting for what proved one of the prettiest and most enjoyable entertainments of the summer.

The brilliance of color and the fragrance of June flowers from the home gardens filled the house, and an artistic arrangement of the flowers was the decoration for the supper tables, each seating a small party. A delicious repast was served at 8 o'clock, and dancing followed.

Miss Grant was a lovely hostess in white, her dancing gown a dainty model in lace. Mrs. John W. Grant, receiving with her daughter, wore a becoming taffeta gown in lavender.

Vacant Lot Garden Contest This Afternoon at Capitol

The contest exercises for prizes to be awarded the boys and girls who have been successful gardeners in the vacant lots in many districts of the city will take place this afternoon at the state capitol at 3 o'clock, and the general public, including all the school children in the city, are invited to be present and take part in the exercises. The Boy Scouts of Atlanta are invited to be present, and the occasion will be one of general civic interest among the young people of the city.

The prizes, the first of which is $20 in gold, will be awarded, and there will be many smaller prizes.

The civic gardening among the school children of Atlanta has been initiated by the City Federation of Women's Clubs, Mrs. Spencer Atkinson appointing Mrs. Alfred Wilson chairman of the committee on vacant lot gardens. Mrs. Wilson had her assisting chairman in every ward in the city, and the children have showed the greatest interest. The gardening had the hearty indorsement of the public school authorities appreciating the value of the gardening, not only because of the city beautiful principle involved, but the value of gardening as a mode of physical development for children, keeping them occupied out of doors out of school hours.

The exercises will begin promptly at 3 o'clock at the capitol. Today in the window of Sherrer's restaurant, on Whitehall street, is an exhibit of the vegetables which have been raised in many of the vacant lot gardens.

For further information on the subject address Mrs. Alfred Wilson, chairman, or Mrs. Spencer Atkinson, president of the City Federation of Women's Clubs.

LOCAL THUNDERSHOWERS ARE PROMISED FOR TODAY

The thundershowers that failed to put in their predicted appearance Wednesday are promised for today.

Unsettled weather continues to prevail over most of the country with local thundershowers in many territories, chiefly in the eastern part of the cotton belt and in the northern states.

Temperatures are moderate in all sections excepting this part of the state. Atlanta suffered from a temperature of 90 degrees Wednesday afternoon. The heat was intensified by the lack of humidity, due to the moisture.

Insurance Luncheon.

John M. Harrison, secretary of the newly-formed Insurance Federation of Georgia, entertained at luncheon Tuesday at the chamber of commerce the Secrearies' club of Atlanta.

The meeting was one of a series held by the secretaries of local organizations who are members of the club.

A SILVER DISH

Selected from our showing, it means a superior value in weight, style, finish, and the price we put on it---certainly the real considerations in any purchase.

Davis & Freeman, Jewelers
47 Whitehall St.

Special Sale
Today and Friday

Several hundred pairs of ladies' low shoes, pumps and slippers, mostly last season's styles and mostly black, a good many whites and some colors. Welt and Turn soles; Patents, Kids, Gun Metals, White Canvas and NuBlack. Original price $3.50 to $6.00.

Special this sale
$1.00

These are not sold on approval and are not taken back or exchanged.

TRUE VALUES — Byck's
27-29 Whitehall
We close Saturdays 8 p. m., June, July and August

Established 25 Years --- Reliable
DR. E. G. GRIFFIN'S
Gate City Dental Rooms
5 W. Alabama St. Over Brown and Allen's
Guaranteed High Class Dental Work at Reasonable Prices
Phone M. 1708 Lady Attendant

Factory Clearance Sale
Trunks, Bags & Suit Cases

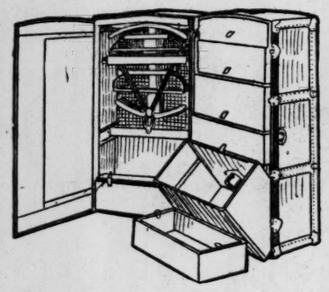

⅓ to ½ Off
Factory Price

200 Steamer Trunks.....$4.00 to $25.00
50 Wardrobe Trunks.....$17.50 to $75.00
150 Roller Tray Trunks....$8.00 to $35.00
250 General Purpose Trunks $3.00 to $30.00

ALL KINDS SUIT CASES AND BAGS PROPORTIONATELY REDUCED.

ROUNTREE'S
W. Z. TURNER, MGR. 77 WHITEHALL ST.

THE SIGN OF QUALITY
ALAGA SYRUP
ASK YOUR GROCER FOR IT
ACCEPT NOTHING ELSE
PACKED IN TINS BY
Alabama-Georgia Syrup Co.
MONTGOMERY, ALA.

THE CONSTITUTION
Free Portrait Coupon

This coupon, when presented at the Photograph Department of The Constitution office, will entitle the holder, ABSOLUTELY FREE OF CHARGE, to a beautiful enlargement of any photo containing a single head. For photographs containing more than one head or figure a nominal charge will be made.

Readers desiring a carbonette enlargement of any photograph can secure it at a spcial reduced price of fifty cents, or a magnificent water color enlargement for $1.00.

These coupons are published every day in The Constitution. They must be presented in person and by adults.

Important to Out-of-Town Readers

Out-of-town readers who are unable to call at The Constitution Office, may have a photograph enlarged free by mailing it with this coupon and THIRTY-FIVE CENTS (35c) to cover the cost of packing and shipping the Portrait, to Constitution Portrait Department, Atlanta, Ga. Carbonette enlargements will be supplied to out-of-town readers for this coupon and SEVENTY-FIVE CENTS, and water color enlargements for this coupon and $1.25.

Thursday, June 22.

Highest Achievement of Confectioners' Art
Block's Chocolates

Block's Extra Superb, 80c Pound
No Creams—contains only Nougats, Nuts, Fruits, Nutted Caramels, Maraschino Cherries, etc.

Le Triomphe de Perfection, $1.00 Pound
In a beautiful hinged top box Contains no Creams—only Nougats, Nuts, Fruits, Maraschino Cherries, Nutted Caramels, etc. The last word in the Confectioners' Art.

Special Package $1.25 per Pound

Unrivaled Freshness
Unequaled Variety
Unmarred by Defects

There is a store in your town that sells Block's Candies. It will pay you to find this store

Sold in Atlanta by
JACOBS' PHARMACY

An Enlarged Portrait Free For Every Constitution Reader.

We are extending an invitation to every Constitution reader to call at our portrait department and see the display of beautiful portrait enlargements we are making, and we invite each and every reader to take advantage of this splendid opportunity to have a beautiful enlargement made absolutely free of charge. The work of enlarging is being done by the largest portrait concern in the world, and nothing makes a more beautiful ornament than these pictures of the oval convex design which bear such a true life-like resemblance to the original.

Everyone has some treasured pictures which they would like to have made into a beautiful and permanent enlarged portrait. Our enlargements reproduce in artistic black and white effects every detail of the original, and you will be surprised and delighted at the portrait of elegance and good taste which you will receive.

This is the superior quality of enlargements The Constitution is making for its readers upon presentation of one coupon clipped from the daily papers.

You could not buy a portrait of the high-grade quality this paper has arranged to give you **Free** for less than $2.50.

Clip your coupon today. You will find it in another part of this paper. Bring it with the photograph you wish enlarged, to our Portrait Department, main floor, Constitution building. Be sure the picture is clear and distinct.

Remember, bring your photograph in immediately, so that your enlargement can be made as soon as possible.

For further details, read the coupon and watch for display ads.

Wash Dresses--Special Sale

Today and Tomorrow we offer 450 handsome Dresses worth up to $12.75

$8.49 at each

Hundreds of women will visit our ready-to-wear section in response to this announcement, for it concerns one of the most important sales of the much-wanted washable Summer Frocks.

The collection embraces a large variety of the newest models which were procured at a special price.

Dainty, soft-finished French Voiles—all prettily trimmed in the most bewitching fashion; showing the new collar styles in net and organdies.

Ruffled Dresses, Sport Styles and Russian effects are very prominent. Also a large variety of other styles are shown.

The predominating colors are blue, lavender, pink, brown, green and white, with colorful trimmings; shown in a large assortment of patterns, as checks, stripes, plaids and solid colors. All sizes up to 44.

$8.49 KEELY'S $8.49

SOCIAL ITEMS

Mrs. E. W. McCerren and Miss Dolores Bellinger leave today for a ten days' trip to Atlantic City. On their return Mrs. McCerren will go to Asheville for the rest of the summer.

***

Mrs. J. J. Lissner and children, Helen and Jack, of Brunswick, are at the Georgian Terrace. Mrs. Lissner was Miss Flora Marks, of Atlanta.

***

Judge H. M. Reid leaves July 1 to spend the summer with his daughters at Cooperstown, N. Y.

***

Mrs. M. R. Emmons will go to Nova Scotia early in July.

***

Judge and Mrs. William Bailey Lamar, of Washington City, are at the Georgian Terrace hotel.

***

Mrs. W. J. McBride is ill at St. Joseph's infirmary.

***

Colonel Robert Lee Avary will return from New York the latter part of the week.

***

Dr. A. H. VanDyke has returned to the city after several days spent at St. Simons island.

***

Mr. and Mrs. M. D. Williams, of Kirkwood, Ga., announce the birth of a daughter, Ruby Marvina.

***

A party consisting of Mr. Roy Collier, Mr. Fletcher Spratling and Mr. Albert Howell will spend Thursday fishing at Lake Bennett.

***

Miss Ann Bolling Maury, of Anniston, Ala., daughter of Mr. and Mrs. Matthew Maury, of Anniston, Ala., is the guest of the Misses Mary Frances and Katherine Hale, daughters of Mr. and Mrs. D. B. Hale, 56 Hurt street, Inman Park. Miss Maury is a pretty and charming young woman, a member still of the school girl set in society. She is a niece of Mrs. Woodrow Wilson.

***

The Friday Morning Reading club will meet this week with Mrs. Don A. Pardee, at her home on Ponce de Leon avenue.

***

Louise, the little daughter of Mr. and Mrs. D. I. MacIntyre, Jr., of New York, is quite ill at the residence of Mrs. MacIntyre's parents, Mr. and Mrs. T. R. Ripley.

***

Masters Joseph and Frank Boland, Jr., are visiting their grandparents, Dr. and Mrs. J. S. Horsley, in West Point.

***

Misses Anne and Marjorie Stringfellow leave today for Richmond, Va., to visit their aunts, the Misses Stringfellow. Later they will visit relatives in Roanoke.

***

Mrs. T. R. Burton has returned from Chicago, where she has been for two months.

***

Mrs. Frank Boland will entertain the members of her bridge club this morning at her home on Peachtree circle for Mrs. Joel Chandler Harris, the guest of Mrs. Evelyn Harris, and for Mrs. Eugene Thomas, of New York.

***

Mr. and Mrs. Bun Wylie leave next week for a visit in Virginia and later will go to the Adirondacks. They will be away for July and August.

***

Miss Lena Johnson and Mr. Palmer Johnson are visiting Tybee island as guests of Mr. Blakely Johnson at his summer cottage.

***

Miss Jessie Muse left yesterday for New York to attend the national educational convention. She will be away a month and on her return will be with her sister, Mrs. Alice Muse Thomas, at East Lake, for the remainder of the summer.

***

Mr. Paul S. Alexander is seriously ill with typhoid fever at his home on Angier avenue.

***

Mrs. S. W. Sullivan, who has been ill for several days at her home on Peachtree road, is some better.

***

Mrs. C. C. Jones, of Birmingham, is visiting her daughter, Mrs. S. Y. Tupper, Jr.

***

Mrs. E. G. Thomas, of Fort Valley, is the guest of Mrs. Howard Callaway.

***

Miss Annie Clyde Wright has returned from a visit to Milledgeville. Miss Lucile Wright is in Milledgeville, the guest of a house party being given by Mrs. E. R. Hines.

***

Mrs. L. M. Mims, who was operated on at Grady hospital Tuesday, is resting well.

***

Mrs. Jennie Smith and Mrs. C. P. Clower, of Grantville, are the guests of Mr. and Mrs. W. B. Smith.

***

Miss Mary Poole, of Lavonia, is the guest of Miss Lucile Chancellor, in Inman Park.

***

Mrs. Theodora Morgan Stephens and little daughter, Aileen, leave Atlanta Thursday for a two weeks' trip to visit relatives in New York city, Glendale, Mass., and Seal Harbor, Maine.

***

Miss Gertrude Beckham has been ill for several days at her home on Gordon street.

***

Miss Katherine Whitfield and Miss Hazel Hannah, of Montgomery, are the guests of Mrs. A. J. McHan.

***

Mrs. J. W. Fielder and Miss Marion Fielder leave Saturday for Tybee island to spend two weeks.

***

Miss Marguerite Gailmard, of West Point, Ga., is spending the week with her sister, Mrs. L. S. Johnson, 273 Ashby street.

***

Mrs. T. O. Poole has returned from a two weeks' visit to Chicago, where she was delightfully entertained by friends, and other points.

***

Mrs. R. F. Blanton and son, Robert Blanton, leave today for Richmond to visit Mrs. Blanton's mother, Mrs. John Tyler.

***

Mrs. A. W. Calhoun and Mrs. J. G. Oglesby, Jr., returned yesterday from Atlantic City.

***

Miss Mary Kingsbery has returned frome Rome.

***

Mr. and Mrs. H. C. Bagley, Miss Henrietta Davis and Mr. Henry Walker Bagley will leave today for Atlantic City.

***

Mr. Beverly Allen, of LaGrange, is in the city.

***

Mrs. Frank Meador and Miss Charlotte Meador returned yesterday from New York.

***

Mr. Merrell Callaway, of Washington, D. C., and Macon, is at the Piedmont.

***

Mrs. Robert Render and Mrs. Albert Dunson, of LaGrange, are spending the week in the city.

MEETINGS

Georgia division 337, Ladies' auxiliary to the Order of Southern Railway Conductors, will hold its regular meeting on Friday afternoon, June 23, at 3 o'clock. All members are urged to be present.

$44,584 INCREASE IN GROSS EARNINGS OF POWER COMPANY

The Georgia Railway and Power company showed a gain of $44,584 in gross earnings last month over May, 1915. The net gain was shown at $24,252. For the five months of this year the company gained $233,909 in gross and $180,149 in net earnings.

HIGGINBOTHAM HOME FROM A FISHING TRIP

T. B. Higginbotham, manager of the Atlanta store for the Dozier & Gay Paint company, has just returned from a very enjoyable fishing trip in Florida, which was in the nature of a reward from his company for having secured the greatest volume of business ever done by the company in Atlanta during the month of May. During his absence he visited Jacksonville, Atlantic Beach and several other points in Florida where good fishing is found.

TEASLEY-M'CURRY.

Hartwell, Ga., June 21.—(Special.)—The wedding of Miss May Lillie Teasley and Mr. William Baird McCurry was solemnized Thursday evening, June 15, at 8:30 o'clock, at the home of the bride on West Howell street. Rev. Fred J. Mashburn, pastor of the First Methodist church, officiated. Only relatives and a few friends were present. The ceremony was performed in the parlor where at one end of the room between two tall colonial mirrors an altar was formed. The background was of bamboo outlined in arch shape with white roses. At the base of each of the mirrors was placed a vase of white carnations and ferns. Bowls of white roses and white sweetpeas were used on the cabinets and mantel.

White satin ribbon tied to little white pedestals was stretched through the broad hallway and on to the altar, forming an aisle for the bridal party.

Just before the ceremony was performed an appropriate musical program was rendered. Miss Nan Osborne, of Spartanburg, sang "Hearts Delight." Mr. Will Thornton, of Elberton, sang "The Little Gray Home in the West." This was followed by another vocal solo, "Thou Art Mine All," by Thomas Bradsky, sung by Miss Claudia Smathers, of Asheville, N. C. All the wedding music was played by Miss Marguerite Smathers at the piano, violin accompaniment by Mr. Wallace White.

The bride's attendants were, maid of honor, Miss Ella Sue Jones, of Anderson, S. C., a cousin of the bride; Miss Edna Benson, Miss Claudia Smathers, of Asheville, N. C.; Miss Kathleen Watson, of Atlanta, a cousin of the bride, and Miss Madge McCurry, of Elberton, a sister of the groom. The groomsmen were Messrs. Ed Tabor, Jule Manley and Will Thornton, of Elberton, and Mr. Jim Webb, of Hartwell.

A niece of the bride, little Miss Elizabeth Teasley, and a cousin of the bride, little Miss Louise Alford, were flower girls.

The bride entered with her eldest brother, Mr. James Loyd Teasley, and was met at the altar by the groom, who was attended by his brother, Dr. J. Add McCurry, of Elberton, as best man.

The bride looked lovely in a dress of white satin combined with tulle and princess lace. The corsage and tunic were embroidered with seed pearls. The veil of tulle was caught with a wreath of orange blossoms. The long court-train was carried by little Grace Benson Teasley, a niece of the bride, who looked fairy-like in a dress of sheer white organdie with wings of tulle. The bride's flowers was a shower bouquet of bride's roses and lilies of the valley.

Misses Margie Linder and Lola Taylor served punch from a punch table banked with pink flowers. The bride's book was kept by Mesdames B. C. Alford and A. M. Teasley.

After the reception Mr. and Mrs. McCurry left immediately for an eastern bridal tour, after which they will make their home in Elberton.

The bride is the only daughter of Mrs. Thomas W. Teasley and the late Thomas W. Teasley. As Miss Teasley, Mrs. McCurry has been an acquisition to her home town, not only in the social circle, but she has been a very active, very indespensable worker in the church circle. Her loss to Hartwell will be great, indeed.

Mr. McCurry is the son of Mrs. William H. McCurry, of Elberton, and of the late Dr. William H. McCurry, formerly of Hartwell. Mr. McCurry was once a Hartwell boy and is now a successful young business man of Elberton.

ATLANTA WILL GET ROTARIANS IN 1917, SAYS ALBERT ADAMS

At the annual meeting of the local Rotary club at the Kimball Tuesday afternoon, Albert S. Adams, said that Atlanta, as usual, will get what she goes after, when the Atlanta Rotarians lead delegations from every club in the southeast to the international convention of Rotary clubs, at Cincinnati, July 16, under the slogan, "Atlanta Wants You in 1917."

Nearly all southern clubs have promised to support Atlanta.

Every Atlanta booster will wear a carnation. Great maps, showing the Rotary clubs of the south and location of Atlanta, will be spread on the broad side of the hotel headquarters, and a huge fireworks display will be put on with the slogan in colored fires. There will be much literature, and every delegate will boost individualy with personal cards, bearing an invitation.

At the meeting reports were made, covering the work of the club during the year. The following officers were elected:

L. D. Hicks, president; Preston Arkwright, first vice president; Ivan E. Allen, second vice president; Albert S. Adams, secretary; Kendall Weisiger, treasurer; William West, sergeant-at-arms; R. C. Darby, Asa G. Candler, Jr., Valdemar Gude, Lee Ashcrabt and John S. Carroll were elected directors.

Lee Jordan, retiring president, and Kendall Weisiger, retiring secretary, were given handsome sets of flat silver. Fred J. Paxon presented the gift to Mr. Jordan and Mell R. Wilkinson presented the gift to Mr. Weisiger.

MASON IS URGED FOR MAYOR'S RACE BY MANY FRIENDS

Efforts are being made by friends of Carlos H. Mason, prominent business man and former chairman of the police board, to persuade him to enter the coming race for mayor, in the city primary.

He was mentioned Wednesday as a very probable candidate. He is now in French Lick Springs, Ind., having gone there from St. Louis, where he was a delegate to the national democratic convention last week. He is said to have gone to the springs for the purpose of seeing I. N. Ragsdale.

Mr. Mason has lived in Atlanta for many years and has been prominently connected with the commercial and civic progress of the city. There are now two candidates in the race for mayor, Alderman Jesse Armistead, of the seventh ward, and Councilman Claude L. Ashley, of the fourth ward.

MEETING IS CALLED OF CLEARING HOUSE FOR EMPLOYMENT

There will be a membership meeting of the Clearing House for Employment at 8 o'clock Friday evening in the assembly hall on the second floor of the Chamber of Commerce building. Professor W. S. Keil, director of the evening school of commerce at Tech, and Professor George D. Halsey, of the Clearing House for Employment, will speak. The graduating class of the Commercial High school has been invited to attend in a body.

DESTRUCTOR COMPANY RETURNS CITY CHECK

Wednesday Mayor Woodward received a check from the Destructor company, of New York, for the sum of $135,000 sent them some time ago as the first payment in the judgment against the city for the crematory.

The check was made out to the company and in sending it back it was explained that the company had sold their judgment to the Atlanta National bank and for that reason checks should be made out to the bank.

The city comptroller will make out a second check, following instructions to that effect from the mayor, payable to the bank.

REFUND RAILROAD FARE FOR STATE CUSTOMERS

Atlanta Merchants Are Planning Inducements for People From Out of Town.

At a meeting of the directors of the Atlanta Retail Merchants' association on Monday afternoon the preparedness parade for July 4 was unanimously indorsed.

On Friday evening at 6:30 o'clock at the Piedmont hotel there will be a regular meeting of the membership of the association, at which time H. E. Choate, of the J. K. Orr Shoe company, will deliver an address on "Credits."

Grover McGahee, secretary, states that in addition to Mr. Choate's address there will be taken up for consideration and action the proposition of "refunding of railroad fares" to out-of-town customers on cash purchases. "There will be a 'Refund Fare' week each month, with reduced rates by the railroads in order to bring people to Atlanta to trade. All lines of business in our association will participate in this refunding of railroad fares. Our directors have unanimously approved it. All the big stores are a unit that it is the biggest thing we have undertaken and will be the means of bringing more people to Atlanta every month in the year than any other one thing."

It is urged that all members attend Friday night's meeting.

BOOKS OPEN JULY 3 FOR REGISTRATION IN LOCAL SCHOOLS

Because of the crowded condition of the schools at the opening of the school term each year, provision has been made to have the books open for registration by July 3, in order that all children desiring to enter a public school or to be transferred from one to another, may have the advantage of getting well placed should they come early.

The summer school for teachers, which is now open, is open to any out-of-town teachers who wish to attend. The price of tuition is $25 for the entire term.

The regular meeting of the board of education takes place this afternoon at 3 o'clock.

J. P. MORGAN IN TOWN.

However, It Is Not the Wall Street Magnate.

When J. P. Morgan arrived in Atlanta Wednesday and registered at the Ansley hotel a group gathered in the lobby and numerous inquiries were made. It was not until it was learned that he was a traveling salesman, and in no way connected with the Wall street house, that interest subsided.

WOMAN IS NOMINATED FOR FT. GAINES OFFICE

Washington, June 21.—(Special.)—The president sent to the senate today the nomination of Susan McAllister to be postmaster at Fort Gaines.

Committee Chairmen For Parade on July 4 To Meet This Morning

Walter P. Andrews, chairman of the executive committee of the association charged with organizing the great "preparedness parade" to be pulled off in Atlanta on July 4, announces that there will be a meeting this morning at 10 o'clock at the chamber of commerce of all chairmen of the committees of this venture.

Cedartown Mills Sold.

It was reported Wednesday by Charles S. Austin, representing Joseph P. Day, of New York city, that two Cedartown cotton mills, the Josephine and Wahnita, have been sold to Fred D. Noble, of Cedartown.

The properties were formerly owned and operated by the Cedartown Cotton company, comprising Bateson & Dowd, of New York city.

Soda Crackers with a Flavor

Flavor is not expected of ordinary soda crackers. But Uneeda Biscuit are extraordinary soda crackers and have a distinctive appetizing flavor.

Buy Uneeda Biscuit because they are soda crackers with a flavor, but, above all, buy them for their crisp goodness.

5 cents everywhere

NATIONAL BISCUIT COMPANY

8-Inch Electric Fan Guaranteed Motor $6.00

OTHERS UP TO $22.50

QUEEN MANTEL AND TILE CO.

56 West Mitchell St. 681 Main

DANCING

Mr. Lane has just returned from a study of the new dances in New York City and is now teaching the latest innovations in the fox trot, canter, tango and one-step. Private lessons given daily at the studio or your home. Free practice for pupils. Phone Ivy 5786. Regular dances every Tuesday, Thursday and Saturday nights. Best floor and music in Atlanta.

Lane's Dancing Academy

217½ Peachtree Street.

Reliable. Efficient. Up-to-date.

ASK FOR and GET HORLICK'S THE ORIGINAL MALTED MILK

Cheap substitutes cost YOU same price.

EAST AND WEST

"SEE AMERICA FIRST." Travel for pleasure and education. High-class, personally-conducted, expense-paid, guaranteed tours from $75.00 up.

Special tours of the East, July 10 and August 12, visiting the Eastern Half of the United States and Canada.

Special tour of the West, July 29, visiting the Rocky Mountains of the United States and Canada, Yellowstone Park, and Pacific Coast from Canada to Mexico.

Write now for folder, map and full information.

M'FARLAND TOURIST AGENCY, (INC.) (The Agency with Ten Thousand Patrons.) 20 Walton St. Atlanta, Ga.

Davison-Paxon-Stokes Company

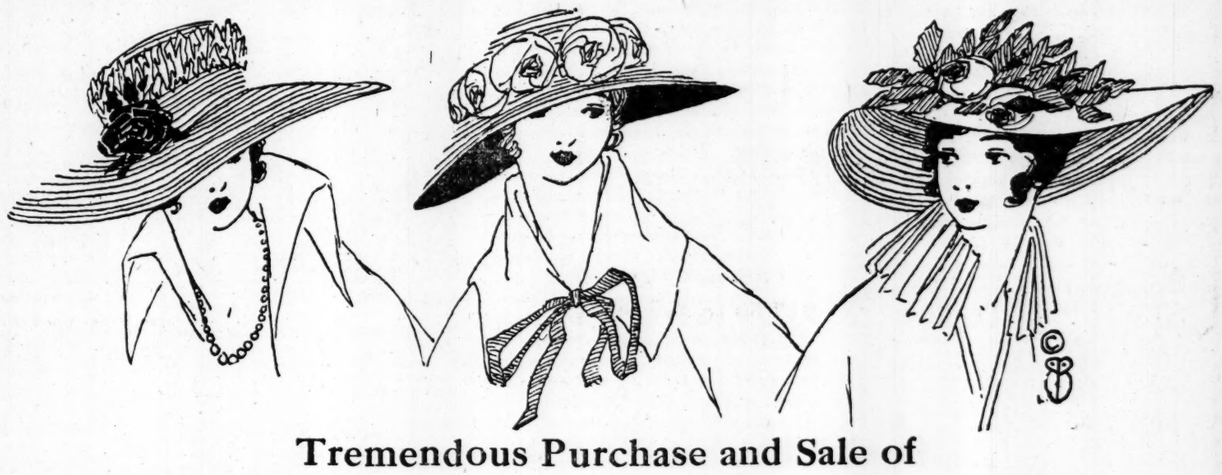

Tremendous Purchase and Sale of

215 New York Model Hats

Specially Priced for Today's Selling

ALL "BLACK" HATS
ALL "WHITE" HATS
and the new
BLACK AND WHITE
Combinations

$5.00

Featuring new White "Milans," new Imported "Leghorns," new Genuine "Panamas," new "Lisere" Sailors, new "Milan Hemps."

Every new idea shown in New York last week will be found in this wonderful sale. A hat for every occasion can be had here, and no two hats alike. It will pay you to attend this sale, as the values are wonderful, and each hat is fresh and new.

Davison-Paxon-Stokes Company

Mother Love

would never give a child anything known to be harmful. Yet every time a mother gives her child a cup of coffee she is giving it from one to three grains of a drug—caffeine.

Little by little the caffeine in coffee and tea undermines health—much more rapidly in children—none the less surely in many adults.

There's a safe, delicious food-drink—

POSTUM

It is made of choice wheat roasted with a bit of wholesome molasses and contains the goodness of the grain—no caffeine, no harmful substance whatever. Children may drink it freely—everybody may—with pleasure and perfect comfort.

Postum comes in two forms: The original **Postum Cereal,** which has to be boiled; **Instant Postum,** the soluble form, made in the cup with hot water—**Instantly.**

Convenient—economical—satisfying—

"There's a Reason" for POSTUM

Sold by Grocers.

You Are Invited to Have Your

Photograph Enlarged

This Newspaper has arranged to give every reader an opportunity to secure an artistic

Oval Convexed Portrait

Get out the photograph you prize most highly—it may be that cunning picture of the baby or the photograph of some dear one who is gone or the treasured snapshot souvenir of some jolly outing trip—and have a superb enlargement of it made before the likeness fades.

You could not buy a portrait of the high-grade quality this newspaper has arranged to offer you for less than $2.50.

ABSOLUTELY FREE!

One coupon clipped from The Constitution, which can be found elsewhere in this paper, is all you need to secure one of these superb $2.50 portraits.

No strings to this offer. Just clip a coupon and present it, and a picture, in person, at the Portrait Department, Constitution office.

If by mail, thirty-five cents must accompany coupon and picture, to help pay express charges of enlarged picture back to you.

If you have any doubt as to the high-grade character of this work, visit The Constitution office. Now is the time. If you wait you may be too late. Offer open for only a short time.

THE CONSTITUTION

Established 1868.
THE STANDARD SOUTHERN NEWSPAPER

Published Daily, Sunday, Tri-Weekly
CLARK HOWELL
Editor and General Manager

Directors: Clark Howell, Roby Robinson, Albert Howell, Jr., E. R. Black, H. W. Grady.

Telephone Main 5000.

Entered at the postoffice at Atlanta as second-class mail matter.

ATLANTA, GA., June 22, 1916.

SUBSCRIPTION RATES.
By Mail in the United States and Mexico. (Payable invariably in advance.)

	1 Wk.	1 Mo.	3 Mos.	6 Mos.	12 Mos.
Daily & Sunday	.15	.65	$1.95	$3.75	$7.50
Daily only ...	.12	.55	1.50	3.00	6.00
Sunday	.05	.25	.70	1.25	2.50

By Carrier.
City and country, 15 cents per week, or 65 cents per month.

J. R. HOLLIDAY, Constitution Building, sole Advertising Manager for all territory outside Atlanta.

The address of the Washington Bureau is No. 1727 S Street, N. W., Mr. John Corrigan, Jr., staff correspondent, in charge.

THE CONSTITUTION is on sale in New York city by 2 p. m. the day after issue. It can be had: Hotaling's Newsstands, Broadway and Forty-second street (Times building corner), Thirty-eighth street and Broadway and Twenty-ninth street and Broadway.

The Constitution is not responsible for advance payments to out-of-town local carriers, dealers or agents.

THE "NEW" MEXICAN POLICY.

Editor Henry Watterson, of The Louisville Courier-Journal, seems to think that President Wilson has adopted a "new" policy with regard to Mexico, in taking the position that the purpose for which the punitive expedition was sent into that country shall be carried out before it is withdrawn, regardless of the consequences.

He considers this rather a fighting attitude. Heretofore, as he sees it, we have regarded Mexicans as a sane people imbued with the spirit of democracy and capable of the achievement of self-government.

Mr. Watterson thinks that President Wilson has occupied an optimistic attitude toward that country which facts and conditions did not warrant. He thinks the president in his earlier dealings with that country made the mistake of handling the situation from a high moral standpoint, when force was the only argument that would appeal to the Mexican people. Continuing, Editor Watterson says:

> But he has learned from his mistakes. He has descended from the mountain peaks. He is summoning our forces by land and sea to deal with the Mexicans in the only way they can understand. He has postponed the issue as long as he could. He has done everything possible to give Mexico a chance to work out her own salvation. He has deferred to the last moment the final resort to the argument of power in his relations with a people who can not be reached by any other argument. He now understands that we are at the end of the policy by which he hoped to work miracles in Mexico; at the beginning of the only policy by which we can work anything. Let us see to it that the work which we are to do under the new policy shall be thorough, complete and final.

Unquestionably, the work we are now to do must be, will be, complete and final. But should the administration's present attitude toward Mexico and its people really be denominated a new policy? Is it not rather a continuation of the same policy with the possible employment of force as the only logical outcome of a situation that has refused to be solved by reason?

President Wilson not only did view the Mexican situation from a high moral ground, but he continues to look upon it from that standpoint. It is quite equivalent to the case of a bad boy who, cautioned, reproved, ordered, still refuses to become tractable and must needs have a dose of the rod before he reaches his senses.

It all comes under the head of moral suasion, even though force may become a necessary part of the program. The father does not spank the boy because he wants to do it, for, as we all remember, he said, "My son, it hurts me worse than it does you."

The present attitude of the administration is not, therefore, a "new" policy toward Mexico. There has been no change in motive, nor has there been any modification of purpose on our part with reference to the status of that country following the employment of such corrective measures as may be necessary.

We propose only to make Mexico be good and stay good, and that is all there is to it.

GEORGIA'S QUICK RESPONSE.

Following President Wilson's call for National Guard commands for service on the Mexican border, and beyond the limits of the country, if occasion calls for it, Georgia has responded with an amazing rapidity and is practically ready now to entrain some 4,000 troops as soon as the orders come for them to proceed to Texas.

It was almost as if the Georgia National Guard was ready to move upon a moment's notice. Seemingly they had little to do except rush to the armory, don khaki uniforms, buckle on their accoutrements and get on the train.

Recruits came with extraordinary rapidity at the first announcement of actual service. They are still coming, and Georgia commands will be ready when the orders come to proceed to the front.

So far as they have gone, Georgia troops at least have proven that the National Guard may be relied upon. Nor do we have any hesitation in saying that the Georgians will give the very best account of themselves under any and all conditions which they may be called upon to meet. They proved this in the war with Spain; possibly even a more exacting opportunity confronts them now. Georgia sends them in response to the national call without fear or question as to the quality of service they will render.

Georgia employers have proven their patriotism by assuring their men who have enlisted under the president's call, that their positions will be waiting for them when they return. It will be a comforting feeling to the National Guardsmen to know that they can respond to the call of duty without undergoing that great personal loss involved in being "out of a job;" and the pleasant knowledge that friends and employers are thinking of them at home and waiting for their return, will make them better soldiers and better men.

THE MILITIA'S CHANCE.

The fact that the Mexican situation has brought opportunity for a supreme test of the efficiency of the National Guard much more speedily and promptly than was anticipated, is thus commented upon by The New York Times:

> The chance to show their capacity as soldiers in action will be generally welcomed by the members of the national guard. Many of them have been chafing under the widespread criticism of the military law which constituted them a first line force in preference to the proposed body of federal volunteers. They will now have an opportunity to show that the doubts of their fitness were not well founded. If they meet their responsibilities as the government expects them to, they will conquer all prejudice against a federalized militia. The call should be answered by at least 100,000 men, which, with the regulars already in service either in Mexico or on the border, and the small contingent of militia already on duty, will increase General Funston's immediate force to about 135,000. It is none too large. Whether there is to be real war or not, there is no further doubt that the administration is facing a very serious and annoying situation, and must exert its authority with compelling force.

The National Guard had a hard fight to secure the recognition from congress which was finally given them in the army bill recently enacted. All sorts of arguments were advanced by the opponents of the National Guard system in order to belittle it and to induce congress to make it rather a minor than a primary branch of the army service.

In the final outcome, the friends of the National Guard won the day, and they are now constituted a first-line force in the nation's general army scheme.

So far as the present crisis, growing out of the Mexican situation, is concerned, the wisdom of this action seems apparent. It would have been manifestly impossible for the government to have mustered a force of approximately 100,000 men in anything like the required time which it is now apparent will be made by the state militia. Had it been necesary to depend upon raw recruits for the service for which the national guard is now being called, it would have taken months to prepare for it, where it is now a matter of days.

So far, so good. The supreme test of efficiency is yet to come. But the men are responding promptly, despite the new oath which obligates them to go wherever the government chooses to send them. It is only upon that foundation that the system could hope successfully to meet the test. If these troops were at liberty, as they were under the old Dick law, to refuse to serve beyond the limits of the United States, they would be of comparatively little use in the present emergency, except as a border police.

Under the conditions, however, incident to the service for which they are called, the National Guard will have every opportunity to give splendid account of itself. It will go forward to the duty before it without legal obstacle, and it is now simply a question of its doing what is expected of it. Its friends will witness its departure with fullest confidence, and anticipate its return after duty well performed.

We feel it coming on. As the Russians cross the border of Galicia, the horror of it grows upon us. How is it that you pronounce Pshimishzzl? — Brooklyn Times. Don't know. And, believing in safety first, we shall not ask the linotype man.

Says The Houston Post: "They are talking about inviting the moosers to come into our party. It is but the part of Christian duty to give refuge to the footsore and homeless wanderer, but this is no time to serve hot veal."

Don't believe that Kentucky has "corn that is a hundred years old." The clinking colonels would never have permitted it to get that "age" on.

Lord Kitchener had no patience with poets, and now that they have him at their mercy they're getting "even."

Can't be any scarcity of food on the Russian side. Just think of the prisoners Russia is feeding right now!

Greece is so crowded with trouble it's a wonder Constantine can find room in which to disband his army.

There is a suspicion that Carranza lacks the genius to consolidate all the little Mexican revolutions.

All is not lost for the ex-favorite sons, who can put in their time at telling the winners how to run the country.

Villa men are still as numerous as reports of Villa's death.

Too early for campaign songs, but that trouble is sure to come.

A firm advertises "The Life of Villa." There's a chance for the troops to take it!

Also, the Austrian army publicity agent is on the run.

The Russians got such a good start they just can't stop driving on.

JUST from GEORGIA
By FRANK L. STANTON

Right in Line.

I.

The old brigades shout
"Ready!" O they want
to march away!
The bands are playin'
"Dixie" like the war-
bands used to play;
That's all the call that's
needed for the boys that wore the gray,—
They know what all the bands mean, playin' "Dixie."

II.

The veterans glimpse the rifles that have
rested mute so long;
They see the flags a-wavin' an' cheer the
marchin' throng;
An' the Past stirs in the Present, an' life's
a battle-song,—
They know what all the bands mean, playin' "Dixie!"

* * * * *

The Billville Banner.

The town has a deserted appearance since the Billville company left for Macon. We have plenty of colonels left, but they are lying low and grouching because they couldn't get regiments to command; also, because somebody had the temerity to suggest that they serve as privates! Think of it—when so many were **born** to the title and "colonel" just naturally runs in the blood.

* * * * *

At the Lane's Turn.

I.

The long lane's turnin'
After many a day,
But over goes the wagon
An' the hoss runs away!
An' you thought you'd glimpse the country
When the happy people stay,
At the turnin', at the turnin' of the lane!

II.

The long lane's turnin',
After skies of gray,
And you'd reach the Land o' Promise,
But the hills are in the way!
Lord help us, when we get there,
To have reason for "Hooray,"
At the turnin', at the turnin' of the lane!

* * * * *

Distracting Noises

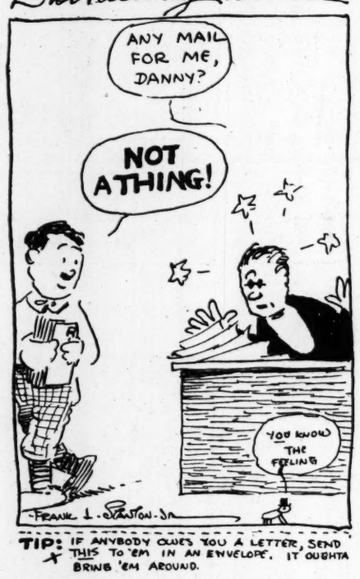

TIP: IF ANYBODY OWES YOU A LETTER, SEND THIS TO 'EM IN AN ENVELOPE. IT OUGHTA BRING 'EM AROUND.

* * * * *

The Poet at the Dinner Table.

Judd Mortimer Lewis puts us on notice that poets can't live on incense. Here is an extract from his bill of fare:

"I love biscuits brown and golden, and I love tomatoes ripe, and I love a chunk of corned beef, and I love a yard of tripe, and I love eggs fried or shirred or scrambled or I like them boiled. When the dinner hour comes to me, that glad hour for which I've toiled, then I go galumphing homeward, like the needle to the pole, and the thought of eats comes to me and makes glad my hungry soul. That is when my smile is firmest, and takes up most of my face, when I'm thinking of the waiting canned sardines and sweitzercase."

* * * * *

The Lesson on the Way.

I.

You better get the lesson
As the time's a-flying on:
You can get so used to Satan
You'll be lonesome when he's gone!
Brimstone will seem the pavement
To which your steps are drawn,
An' you'll want to ride in chariots of fire!

II.

You better get the lesson
While the old earth skyward swings:
You can get so used to angels
That you'll know their whisperings,
And when you get your summons
You'll be glad to work your wings
And take your place, an' feel at home in glory!

* * * * *

The Call of a Patriot.

"As the editor wants to raise a company to go and clean up Mexico, all in favor of his going will please come forward and settle up," says The Adams Enterprise, "so that he may leave at least a month's groceries to keep the family going while he's giving the Mexicans all the h—l they've been looking for."

* * * * *

Song on the Road.

I.

Trouble—it's human to mind it,
Sorrow-storms certain to fall;
Take the old world as you find it,
But don't be for takin' it all!

II.

Toil, and the constant endeavor,
Heedin' each duty an' call,
You may win heaven forever,
But don't be for takin' it all!

* * * * *

He Actually Rhymed It.

It's seldom Bob Gonzales has a grouch on, but when he has he makes trouble for the proof reader, as in the following:

"I am not enraptured,"
Moaned Proof Reader Pitts,
"To hear that they've captured
Zwycsklovnopovitz."

* * * * *

The New Style War.

"I see," said Brother Williams, "that some er my young white folks is gwine ter war fer de fust time; but dey don't make war now like what dey useter. Under de new style, when dey kill you, you don't have de satisfaction of knowin' who done it, or whar de bullet come from!"

Wants Edward C. Peters For Mayor of Atlanta

Editor Constitution: I notice from time to time discussions of suitable persons for mayor of our city. Mr. Edward C. Peters occurs to me as one of the most available men for this high office. He has demonstrated his patriotism and executive ability by serving the city in various capacities in the past.

He and his family have always been identified with the best interest and progress of Atlanta, and I am quite sure that he would fill the office acceptably and meet with the hearty support of all good people.

Yours truly,
SAMUEL W. WILKES.

BASKET PICNIC GIVEN WEDNESDAY BY THE CHAMBER OF COMMERCE WILL BE MADE AN ANNUAL EVENT

With such success from every standpoint did the Atlanta Chamber of Commerce revive a popular custom of another day in carrying out the various details of its basket picnic at the grounds of the Southeastern Fair association yesterday that assurance was given that henceforth the chamber of commerce picnic will be an annual event and a permanent Atlanta institution.

There was just enough of everything: and not too much of anything. Everything was as good as promised, and every one of the fully fifteen hundred men, women and children who went out there had a better time than he expected to have when he left home or office.

Of course, the baseball game broke up in the traditional row, when Umpire Asa G. Candler, was attacked by a couple of score of red-hot fans from the bleachers and mobbed with coca-cola bottles.

Ewing at the Bat.

The game had gone one full inning and half of another, and J. H. Ewing was at bat. V. H. Kriegshaber, although supposed to be playing shortstop, was at first base. Ewing hit at the ball four times, three of them being strikes, and missed.

"The man's out!" yelled a score of rooters.

"Let 'em go on," ruled the umpire; and Ewing this time actually hit the ball.

Then he started for first, but got lost—the path not having been well worn. He stopped and asked a bystander for directions, and finally got to what he supposed was the base, but it wasn't. Kriegshaber was there on first, ball in hand, waiting for Ewing's arrival. The runner presently realized where he was not, then bolted back for the base. This was the chance to make a star play Kriegshaber had been waiting for, so he touched Ewing with the ball, and paused for "decision."

"Man's out!" bawled Mr. Candler—or as nearly "bawled" as his voice would permit.

"Rotten!" "Crooked!" "Smash 'im!" "Put 'im out!" "Mob the umpire!" came a roar from the bleachers. The county police were quickly on hand, surrounded Mr. Candler and saved him from the wrath of the coca-cola bottle-armed rooters.

The ball game was a jolly affair, and one of the most amusing features of the day.

The two "all-star" teams were eomposed of the following:

Membership of Teams.

Walter P. Andrews, W. M. Crumley, J. R. Smith, J H. Ewing, Dr. Richard Orme Flinn, Mell R. Wilkinson, Wylie West, Lee Harvey, Willis Timmons, W. M. Nixon, Dr. Dunbar H. Ogden, Colonel W. L. Peel, Victor H. Kriegshaber, H. H. Cabaniss, Claude Ashley, Nym Hurt, Dr. F. P. H. Akers, F. J. Paxon, Asa G. Candler acted as umpire.

Following the dinner, which was served on tables in the main pavilion of the fair grounds, Mr. Kriegshaber and Ivan E. Allen, president of the Southeastern Fair association, each made a two-minute address. The chamber president congratulated the members on the success of the picnic. Allen did the same thing, then broached the subject of money.

He said the fair association needs $25,000 badly to put the finishing touches upon the landscape out there, and that he desired to get the money from those citizens who "are able to give their checks before leaving the building," and he asked if there were not 75 men in the hall who would each agree to give $1,000 to this fund.

"All who will agree to do this," he said please rise."

Just then Henry Robinson, assistant secretary of the chamber, pressed a button which shot a vigorous current of electric energy coursing through a wire and a series of electrodes arranged along a front bench, the infernal apparatus being concealed by a covering of green bunting.

Mr. Allen's appeal, therefore, had hardly been uttered when up shot W. S. Witham, Wilmer L. Moore, Henry W. Grady, A. J. Orme, Dr. Dunbar H. Ogden, Dr. Richard Orme Flinn, Dr. E. L. Connally and a few others, for whom the management had "been laying." The victims, like the mechanism connected with the plot, had been "planted."

Negroes Furnish Amusement.

Plenty of fun was afforded by a group of negro boys, who, hands behind backs, dived faces into a great pan containing three inches in depth of karo syrup and gathering with lips silver 25-cent pieces which had been placed there as "bate." One little negro reaped a harvest of seven of these quarters, although the effort almost choked him in sweets. Just prior to this "stunt" the lads had been engaged in a free-for-all battle royal in a roped arena, each wearing the biggest boxing gloves that the local sporting goods houses could provide.

Another feature of the program was the singing of about 20 life-term colored convicts from the state prison camp, who were under heavy guard, and whose appearance was made possible through the courtesy of County Warden Charles H. Girardeau. For almost an hour the black convicts, clad in prison stripes, sang—and melodiously, too—old-time southern folk-songs. There are some good voices among the singers, and many of their hearers were moved to tears. The convicts entered into the spirit of the occasion, and seemed really to enjoy it.

The Yaraab patrol drill, commanded by J. O. Seamans, was a beautiful exhibition, flawlessly executed, in the main pavilion.

Out-of-doors, in addition to the ball game, there was a putting and driving contest on the golf links, a chicken race for boys, a greased pig race, and an egg-and-spoon race for girls. For the last named event prizes of umbrellas and middie blouses were given by J. P. Allen & Co., Chamberlin-Johnson-DuBose, Davison-Paxon-Stokes company, J. M. High company, Keely company and M. Rich & Bros. company.

Every family brought its own basket dinner, but in addition there were all sorts of "victuals" that Atlanta produces, with lemonade, coca-cola and ginger ale by the barrelful, and free for the asking, on the "Home Products Table," and presided over by a committe of which W. H. White, Jr., was chairman.

Young Lady Waitresses.

Two groups of young ladies, under the direction of Mrs. V. H. Kriegshaber and Mrs. Samuel Lumpkin, respectively, circulated among the diners and saw to it that every want was supplied. Among the groups were: Miss Alice Cooper, Miss Anna Pearce Barnes, Miss Louise Johnson, Miss Roberta Bruce, Miss Louise Cramer, Miss Elizabeth Marsh, Miss Carolyn Vickers, Miss Catherine Vickers, Miss Marian Perdue, Miss Tommy Perdue, Miss Marie Morris, Miss Louise Loomis, Miss Bessie Hollewell, Miss Marian Kriegshaber, Miss Katherine Lambert, Miss Graham Lambert, Miss Madge Grossman, Miss Sarah Wolfsheimer, Miss Bessie Levy, Miss Isabelle Stevenson, Miss Lucile Goodrich, Miss Martha Smith, Miss Margaret Bridge, Miss Lorena Brotherton, Miss Edna Lee Richards, Miss Pearl Richards, Miss Mamie Walker, Miss Annie de Jarnette, Miss Joyce White, Miss Julia McIntyre, Miss Carrie Lou Born, Miss Dorthy Weber, Mrs. Emerson Ham, Miss Rosa Bell Chapman, Misses Mary, Dorothy and Katherine Stevenson.

H. M. Willett was chairman of the chamber committee on reception for men, and, working in conjunction and harmoniously with the ladies' committees, he and his committee saw to it that everybody present got every ounce of enjoyment out of the day that was possible for it to afford.

And everybody there said he is coming again in 1917.

Says It Was Copper Co. Employees Who Voted for Brown, Not Fannin Farmers

Editor Constitution: The farmers of my county of Fannin would consider the press reports of an alleged mass meeting of Fannin county farmers held at Blue Ridge Saturday, June 17, as a huge joke were it not so serious. At the meeting they are alleged to have petitioned the governor, 171 strong, to allow the present contract to remain and voted to retain Mr. Brown as umpire, and replace Mr. Griffin on the board of arbitration. As a matter of fact, I know the farmers of Fannin county knew practically nothing of any such meeting, and that this meeting was reported to have been composed almost entirely of employees of the Tennessee Copper company who were rushed into Blue Ridge by the car loads to dominate this meeting. It is reported that the company not only paid their railroad fare, but their time as well. It is not to be supposed that our farmers would turn down Mr. Griffin when the files in the governor's office will show that he voted for them, and that they would vote to retain Mr. Brown, who defeated a large percentage of their claims. They are almost unanimous in wanting to end the present contract, and to have Mr. Brown removed as umpire. They can not believe that Governor Harris will further retain Mr. Brown in the double position of state inspector and umpire of the board of arbitration, when it is known that he draws a salary from the Tennessee Copper company, and that a receipt is now on file in the governor's office signed by Brown for his salary and expenses of last month for $213.46. As a lawyer, I would not allow a juror to sit on any of my cases when he was drawing a salary from my client's opponent. In Brown's case, he is not only the jury, but the court as well. Governor Harris, who is a good lawyer, our people are sure, will not retain Brown longer in so important a position.

As to the damages for this year, I know that they are very considerable. The trees are turning brown, and leaves are already falling twelve and fourteen miles from the Copper company's plant. In fact, the smoke has been so strong only a few days ago that people residing at Morganton, thirteen miles from the plant, were forced to cough and sneeze from the effects of the same.

In view of such conditions, it is not to be supposed that the people are at all satisfied with the work of the present board of arbitrators and any statement that the farmers of Fannin county indorse the work of the present board is misleading in the extreme.

HOMER LEGG.
Morganton, Fannin County, Georgia.

RIPPLING RHYMES
BY WALT MASON

HIRED HELP.

If you should have in your employ a useless sort of man or boy, and you're convinced he won't improve, but plug along the same old groove, just take him by the shoulderblade, and tell him, quietly, to fade. Don't jaw or argue by the day, but shoo the worthless wight away. If you would make your business win, you'll hire the man behind the grin, who finds a pleasure in his work, and strives to be the model clerk. You must have teamwork in your shop, or you will hear some object drop, and you can't work that splendid scheme, unless all hands are full of steam. One lazy grouch around your place, one frost with gloom upon his face, one kicker who is always sore, will give his microbes to a score, and by his anarchist harangue, will chill the spirits of the gang. So when he makes his maudlin moan, just take him by the collarbone, and push him gently from your door, and tell him to return no more.

SUMMER.
By GEORGE FITCH
Author of "At Good Old Siwash"

Summer begins officially on the twenty-second, but has been doing spring training in sunstrokes and thirsts for almost a month. It is that quarter of the year in which the sun gets up early, takes a position directly over the earth, and shines on it for sixteen hours with no time off for meals.

The result is so uncomfortable that people frequently travel 5,000 miles to find a spot where the sun observes union hours.

Summer comes in very gradually and quietly like legislation in behalf of the interests, but can be readily detected by consulting the thermometer. If the mercury registers 100 degrees and the paint is peeling off, it is perfectly safe to removes one's winter underwear. Even those who have no thermometer and have to depend on the ice-water instruments used by the government weather bureaus can detect the arrival of summer by the affectionate and clammy manner in which their clothes cling to them. When a man's shoes seem filled to bursting with hot, moist feet and his collar flops down on his neck and begins to trickle down his spine, he can feel perfectly safe in putting on a straw hat without offending the calendar. Summer can also be distinguished by the firm and dictatorial manner in which a man's throat takes him and leads him into a drug store or a beer garden, even when he is in a great hurry.

Summer lasts in prosperous localities until the vacation money is exhausted and in working circles until father begins to eat supper with his coat on. It is extremely beneficial to mankind, producing more crops in a minute than winter could turn out in a century. But like other medicine it is hard to take. It is especially hard on fat men. After a fat man has waded through two months of summer like a sprinkling cart, leaving a broad trail of perspiration behind him, he begins to think of Hades with a great deal of longing—for it is not recorded that lost souls have to wear collars and shoes.

Summer produces many phenomena, including baseball fans, mosquitoes, ventilated

Waded through two months of summer like a sprinkling cart.

ice cream soda and engulf them in a manner which causes the visiting European the prohosiery, Conely Island, Atlantic City, shirt-waist men, feather-weight fiction, Panama hats, ice cream festivals, bathing suits, circuses and watermelon pickles. In summer man lives from thirst to thirst and slight, frail women attack huge and deadly tubs of foundest alarm.

In summer everyone is very uncomfortable and exhausted and goes away on a vacation for two weeks. This is the most deadly feature of this season, as by the time a man has overworked a month getting ready for his vacation and has overworked another month on his return to let some other man rest, he is entirely worn out and falls victim to the deadly cucumber salad without a struggle.

CAPITOL GOSSIP
By Ned McIntosh

WESTERN AND ATLANTIC LEASE COMMISSION MEETS TODAY

The Western and Atlantic lease commission, preliminary to the convening of the state legislature, will hold a meeting in the assembly room of the state railroad commission at 10 o'clock this morning. No program nor schedule of business to govern the meeting has been worked out, and just what will be done or what phases of the commission's work will be taken up at the session will not be known even to the members of the board prior to the meeting.

The general understanding is that a report to the legislature will be formulated at this session. The law under which the commission was created provides that it must make a report at a meeting to be held on the fourth Wednesday of June, 1917, "if practicable, on the fourth Wednesday of June, 1916."

The commission, it is understood, construes this to mean that a report on what progress it has made to date will be expected by the lawmakers.

AUTOMOBILE TAX FUNDS ARE TIED UP BY SEVEN COUNTIES

Because seven counties of Georgia—Appling, Baldwin, Fannin, Laurens, Screvens, Toombs and Turner—have failed to forward to the secretary of state their respective statements of mileage, Secretary of State Cook is prevented from distributing a fund of $97,866, accruing from the sale of automobile license tags, which he has on hand.

The law provides that the fund cannot be distributed until the secretary of state shall have received a statement of mileage in each county by which the pro rata share can be disbursed.

SUPERINTENDENT BRITTAIN TO ATTEND INSTITUTES

State Superintendent of Schools M. L. Brittain will leave this morning to spend the remainder of the week in attendance at teachers' institutes at Clarkesville and Carrollton, each of which city is the seat of district agricultural schools.

This year, for the first time, district institutes are being held—that is to say, instead of holding sessions in each county several counties combine in an institute at a central point. Those at Clarkesville and Carrollton each convened last Monday, and each is attended by about 150 teachers from the respective adjoining counties.

The principal of the Clarkesville institute is M. C. Gay, and in charge of it are Institute Conductors Miss Celeste Parish and J. O. Martin. At the Carrollton institute J. H. Melson is principal, and it is in charge of Institute Directors M. L. Duggan and F. E. Land. They are held for two-week periods.

GOVERNOR STAYS OFF STUMP WHILE WORKING ON MESSAGE

Until he shall have completed his message to the legislature Governor Nat E Harris will leave the stump strictly alone, he announced Wednesday. He devoted his entire time Wednesday to the paper, and says he will continue to do so, so far as routine office duties will permit, until it is warped into shape to his liking.

Gathering data to incorporate in his message, the governor Wednesday spent considerable time in conference with State Treasurer W. J. Speer, Comptroller General W. A. Wright and Pensions Commissioner J. W. Lindsey.

The governor said that he has tried repeatedly to seclude himself in his office or at the governor's mansion with a stenographer that he might give his undivided attention to his message, but invariably is interrupted. Therefore, he said, "tomorrow I am going to lose myself," and that positively the outside world will not be "let in on" the secret of his hiding place.

J. T. BOIFEUILLET, CLERK OF HOUSE, RETURNS FROM ABROAD

Fresh from London, where he has been as a special attache of the American embassy, J. T. Boifeuillet, clerk of the house of representatives of Georgia, arrived in Atlanta Wednesday, and will be here upon the convening of the legislature.

Says Women Should Be Admitted to Georgia Bar

Editor Constitution: I wish to differ from my good friend Z. B. Rogers, in your Sunday's issue, on the admission of women to the bar to the practice of law. Every position taken by him is untenable, illogical and unfair to womanhood. What he means by "its original purpose" is a grave reflection (though not intended) on every aspiring woman.

There are few instances in life where, to my mind, the wife in the family was not the equal in intelligence and more so in goodness of the revered liege-lord; and from long experience in the educational field I found her in most instances man's superior. He entirely fails to score a point on his "commercial" theory, and his "value of precedent" is so preposterous it is like the proverbial scaffold—"falls down of its own ponderosity."

Precedent would keep open all the barrooms of Georgia and every den of vice in Christendom; and as to the "entrance of sex" defeating justice it is entirely contrary to history. Her pleas have been on the plane of justice always, and that tempered with the grace of mercy.

My own idea is the "temple of justice" needs the "bachelor" cobwebs brushed away as much as any institution in modern civilization; and the "sex entrance" will go farther towards correcting many abominable practices of the court than anything else; and I, for one, think that for a body of lawyers to oppose the "entrance" of woman into the practice of law argues bad taste as well as "professional jealousy," much more than wise statesmanship or patriotic motives. Let the next legislature honor our state by passing such a law as will give womanhood the "same chances" of men.

J. N. WALL,
Ex-Member Legislature.
Elberton, Ga., June 20, 1916.

"Somewhere."

I.

There's a wonderful world "somewhere,"
In seeming a radiant land;
We journey afar to possess
The gems on its beautiful strand.
All pure and crystal its waters,
Whose sands flash their glitter and gold:
Its clouds, enchanted with purple,
The rarest of pictures unfold.

II.

There's a beautiful land "somewhere,"
With treasures that wonderful seem;
And there are rich harvests that lure
In Nature's far vistas of dream.
And the dream shall ever abide
Through days that shall always be fair;
With never a shadow, or cloud,
On dreamland so wondrous and rare.

III.

There's a haven of rest "somewhere,"
In regions of legend and song,
Where Life is but loving, and Earth
But a scene where memories throng,—
So glad is this land of the soul,
The mystical land of "Somewhere;"
Where all the Life hopes shall come true,
And earth loves be realized there.

—OSSIAN D. GORMAN.
Atlanta, Ga.

GERMANS BATTLING WITH DESPERATION TO STOP RUSSIANS

Kaiser Has Thrown Heavy Reinforcements to Eastern Front in an Effort to Save the Armies of Austria.

VIOLENT ENGAGEMENTS REPORTED IN PROGRESS

At Some Points Berlin Claims Gains, While at Others Petrograd Reports Victories for the Russians. Russians Still Chasing the Beaten Austrians in Bukowina.

London, June 21.—Violent fighting, with the Germans generally the aggressors, is in progress between the Russians and Germans in Volhynia, along the Stokhod and Styr rivers and in the region lying between Lutsk and Vladimir-Volynski. The Russians, who had crossed the Styr and reached the village of Gruziatyn, west of Kolki, entered the town and captured eleven officers, 400 men and six machine guns. In the fighting the town changed hands several times, but under a concentrated German artillery fire the Russians finally were driven back with the loss of 1,000 men made prisoners, Berlin reports.

Along the Stokhod, near the village of Rajmiesto, the Germans delivered a heavy attack which resolved itself later into hand-to-hand fighting in which the Russians, according to Petrograd, forced the Germans to flee. Near Kiselin another heavy onslaught was stopped by the Russians and the Germans put to flight. Near Lokatchi, southeast of Vladimir-Volynski, Vienna reports the capture of 1,300 Russians.

VICIOUS BATTLES IN PROGRESS.

North, west and northwest of Lutsk vicious encounters are ensuing. Across the frontier in Galicia, the stalemate in the region of Buczacz persists. In Bukowina the Russians continue to drive the Austrians west and southwest. Petrograd announces that the prisoners taken by the Russians in Volhynia and Galicia up to June 15 aggregated 172,484.

The Germans claim success for their arms on the northern part of the Russian front in the Dvinsk, Smorgon and Dubatowka sectors with the infliction of heavy losses on the Russians in the latter region.

On both sides of the Meuse river in the region of Verdun, the Germans again launched strong attacks against the French positions, but everywhere were repulsed by the French artillery. Except for intermittent bombardments, there was comparative quiet on the other parts of the French front Wednesday.

Rome reports the capture of an Austrian position in the Posina valley, southwest of Asiero, further progress by the Italians north of Frenzela valley and the stopping of Austrian surprise attacks southwest of Asiago.

In the fighting in Asiatic Turkey and in German East Africa the Russian and British war offices record further victories for their forces against the Turks and Germans, respectively.

TEUTONS SEEK FOR INITIATIVE.

London, June 21.—The official communications issued today by the German, Austrian and Russian war offices all indicate that, as has been anticipated, the Germans are making a determined effort to resume the initiative lost by the Russian General Brusiloff's drive and create a diversion by a strong attack on General Kuropatkin's armies in the north, especially in Volhynia on the Styr and Stokhod rivers in an effort to prevent the Russians receiving reinforcements.

Although up to the present the Germans are making no striking advances they are clearly holding up their opponents. Most stubborn fighting with fluctuating results is proceeding around Gruziatyn west of Kolki. The Germans also are again attacking farther north, in the Smorgon district and in the region of Riga. Military experts say that it remains to be seen whether the Germans will be able to bring sufficient pressure in these sectors to relieve the hard pressed Austrians in Bukowina and enable them to make a fresh stand on a new line.

AUSTRIAN ARMY CLEFT IN TWAIN.

London, June 21.—Confirmatory reports of the cutting in two of General Pflanzer's army in Bukowina are contained in a dispatch to The Star from Petrograd today.

When the Austrians retired from Czernowitz, says the correspondent, part of them retreating due south along the Rumanian border and others toward the Carpathians, their hope was to have time to hold the Russians on the fortified line running from Kuty to Sereth along the Rivers Mikhorda and Sereth.

But despite the delay caused by the prolonged defense of Czernowitz, General Letchitzky threw his reserves upon the heels of the retreating Austrians at such speed that he succeeded in reaching that line simultaneously with them.

The result was that General Pflanzer's forces were cut in half midway between Kuty and Sereth at Stroginet.

RUSSIANS DRIVE GERMAN TROOPS.

Petrograd, June 21.—(Via London.)—The war office announced today that the number of men captured by the Russians in the offensive in Volnynia and Galicia up to Thursday of last week was 172,484.

The official announcement says that in a severe engagement on the Stockhod river German troops made an attack in massed formation, were repulsed and took to flight.

The announcement follows:

"Desperate fighting continues in the region north of Gadomitchi, on the Styr. The village of Gruziatyn changed hands several times. Yesterday afternoon we entered the village and captured 11 officers, 400 men and six machine guns, but gusts of German artillery fire compelled us to evacuate the town again.

"With furious persistence the Germans operating in the region of Vorontchine, northwest of Kiselin, under cover of gusts of artillery fire from both light and heavy guns, made repeated attacks on the evening of June 20 against our young regiments. Our troops, by impetuous attack, put the Germans to flight, taking nine machine guns and a number of prisoners belonging to various regiments.

"At 3 o'clock on the next morning, in the region of the village of Rajmiesto, on the Stokhod river northwest of Vorontchine, the enemy attacked in mass formation. The engagement became a hand-to-hand struggle, in which the Germans, unable to sustain our steady pressure, took flight, leaving in our hands wounded and prisoners not yet counted.

"Desperate fighting is in progress in the region of Kiselin and further south.

"On the extreme left wing we are still pursuing the enemy, and have crossed the Sereth river.

"The total number of prisoners taken by General Brussiloff from June 3 to 15 inclusive was 3,350 officers and 169,134 men. We also captured 198 guns, 550 machine guns, 189 bomb-throwers, 119 artillery limbers, 34 searchlights and a large quantity of other war material.

"On the Dvina, German artillery violently bombarded the region of the Ikskul bridgehead and the northern sector of the Jacobstadt positions.

"On Tuesday night the Germans, after an intense bombardment of our lines to the southward of Smorgon, succeeded in penetrating our trenches, but were soon dislodged by our artillery and driven back to their own lines by a counter attack.

"In other sectors in this region all enemy attempts to attack were repulsed either by our fire or by the bayonet.

"Enemy aeroplanes dropped about 40 bombs on the Vilelika station.

"On the Oginski canal there were some isolated encounters and violent artillery duels at different points.

"Caucasus front: Near Diarbekr our scouts ambushed and shot down a strong enemy detachment which was on the way to relieve outposts.

"In the direction of Mosul, in the region of Revanduzo, our detachments, including Georgian tribesmen, put to flight a strong band of Kurds, who left a large number of dead.

"In the direction of Bagdad, Turks were driven by Cossacks from the region of Kola-y-Shabin."

RUSSIANS CHECKED, GERMANS REPORT

Berlin, June 21.—(Via London.)—Russian forces which crossed the Styr river west of Kolki were driven back by a counter attack, the official statement of the war office today announces. Northwest of Lutsk the Russians strongly resisted the German advances.

The official announcement follows:

"Eastern front: Our attacks northwest and south of Dvinsk, in the region of Dubatowka, northeast of Smorgon and on both sides of Krewo, produced good results. In the region of Dubatowka several Russian positions were overrun. More than 200 soldiers, some machine guns and a number of mine throwers were captured. The enemy suffered heavy losses.

"The situation on the front of Prince Leopold is unchanged.

"Army group of General von Linsingen: Near Gruziatyn, west of Kolki, Russian forces which had crossed the Styr were driven back by a counter attack and attacks of the enemy were repulsed. Northwest of Lutsk the enemy strongly resisted our advance. The attacks stopped at the river. Near Gruziatyn the Russians lost about 1,000 men who were made prisoner. We also are advancing south of the Turina.

"The situation with the army group of General von Bothmer is unchanged.

"The railway stations at Zalesie and Molodechno were attacked by our aerial squadrons."

NOT MUCH DOING ON BRITISH FRONT.

London, June 21.—The following official communication was issued by the war office tonight:

"The day has been devoid of any important incident. It passed very quietly on most parts of the front. Intermittent shelling occurred near Hebuterne, the Souchez valley and Frelinghein, while mining continued briskly near Neuville-St. Vaast and the Loos salient. Near La Bassee yesterday evening five of the enemy's ammunition lorries came under the fire of our artillery. One of them was hit and all of them exploded."

RUSSIANS CROSS RIVER SERETH.

Berlin, June 21.—(By Wireless to Sayville.)—With the Austrian rear guard closely engaging them, the Russians have crossed the River Sereth, the Austro-Hungarian war office announced in its report of June 20.

In the district of Lokatchi, southeast of Vladimir-Volynski, the capture of 1,300 Russians, one cannon and three machine guns is reported.

Hard fighting in the region between Sokul and Kolki is in progress, and repeated Russian attacks were repulsed. Near Kiselin the Teutonic forces have made progress.

The official statement follows:

"While fighting with our rear guards the enemy has crossed the Sereth.

"Between the Pruth and the Dniester on the Stripa and in the district of Radziviloff relative calm prevailed yesterday.

"In successful defensive engagements southeast and northeast of Lokatchi our troops up to this time have captured 1,300 Russians, one cannon and three machine guns.

"In the district of Kiselin attacks by the allied (Teutonic) troops are progressing in tenacious fighting.

"Repeated strong attacks by the enemy between Sokul and Kolki were repulsed.

"Near Gruziatyn, where the enemy attempted for the fourth time to penetrate our lines, bitter fighting is still in progress.

"Italian front: On the Dolomites and Isonzo fronts the activity has ebbed to the normal level. Renewed Italian attacks upon several points on the front between the Brenta and the Astico were repulsed.

"Balkan front: Small engagements have occurred near Seras, on the lower Voyusa."

FRENCH REPULSE GERMAN ATTACK.

Paris June 21.—A violent attack on the French positions northwest of Rheims was made by the Germans last night at Hill No. 108 and in the direction of Berry-au-Bac, according to an official statement issued by the war office today. The attack was repulsed by the French artillery.

The Germans exploded two mines before launching their infantry against the French trenches. Their repulse was due, the statement says, to the effectiveness of the French screen fire.

In the Verdun sector no infantry action was reported, but a mutual bombardment was maintained during the night.

The statement follows:

"South of the Somme, before Maucourt, a detachment of the enemy which attempted to approach our lines was dispersed with rifle fire. Northwest of Rheims the Germans, after exploding two mines, delivered an attack against the trenches at Hill 108, south of Berry-au-Bac. Checked by our curtain of fire, this attack was defeated completely.

"On both banks of the Meuse (Verdun front) our artillery and that of the enemy were rather active during the night."

The official communication issued by the war office tonight reads:

"On the left bank of the Meuse a German attack against new trenches conquered by us on June 15, on the slopes south of Le Mort Homme, was completely arrested by our fire.

"On the right bank, after a violent bombardment with big shells, which lasted all day in the region of Hill 320, the Chapitre wood and Fumin le Chenois, the Germans attacked our positions west and south of Fort Vaux. Our curtains of fire and the fire of our machine guns twice broke the assaults of the enemy, who suffered heavy losses.

"There was an intermittent cannonading on the rest of the front points, especially north of Dixmude. There was bomb fighting in the direction of Steenstraete.

"Aviation: On the night of June 20-21, one of our bombing groups dropped 210 shells on the station at Arnaville and 276 on the military establishments and the Metz station."

VERDUN BATTLE COMES TO HALT.

Berlin, June 21.—(Via London.)—The battle of Verdun has come to a halt for the time and is not mentioned in today's official report from the western front.

"At various points between the Franco-Belgian frontier and the Oise," the statement says, "there was considerable activity on the part of the artillery, the aerial service and mining detachments. As a result of incursions by patrols in the vicinity of Berry-au-Bac, near Frapelle, east of St. Die, some French prisoners were brought in.

"A British aeroplane plunged to earth near Puisieux, northwest of Bapaume, having been brought down by the fire of our heavy aircraft guns. One of the occupants of the machine was killed. A French aeroplane was compelled to land near Kemnat, northeast of Pont-a-Mousson. The occupants were captured."

ITALIANS TAKE AUSTRIAN POSITION.

Rome, June 21.—(Via London.)—The following report was given out by the war office today:

"Between the Adige and Astico valleys artillery actions occurred. At the head of the Posina valley detachments of our Alpine troops, in the midst of a heavy storm, captured a strong position southwest of Monte Purche. Engagements on the western slopes of Monte Cengio resulted in favor of our infantry.

"Southwest of Aslago, on the night of June 19, the enemy attempted three successive surprise attacks against our positions at Monte Magnab and Oschi. All were repulsed with heavy losses for the enemy.

"North of the Frenzela valley we continued yesterday the difficult advance across the rough ground, hindered by the stubborn resistance of the enemy and driving back frequent counter attacks.

"Hostile aircraft dropped bombs on our lines of communications, wounding a few persons and causing some slight damage. Squadrons of our Caproni and Savoia aeroplanes, in which were thirty-four machines, bombarded the aviation station at Pergine, at the head of the Sugana valley. They were fired on by numerous anti-aircraft batteries and engaged by the aerial defense squadron of the enemy, but returned safely after bringing down three hostile machines."

ALLIES ADVANCE IN EAST AFRICA.

London, June 21.—Allied forces invading German East Africa are continuing the advance successfully. It was announced officially today that the column moving from British East Africa into the northeastern section of the German colony has occupied Handeni. Another column, advancing from the south, has taken Alt Langenburg, near the head of Lake Nyasa.

"Handeni was occupied on Monday," the statement says.

"The enemy continued to retreat toward the central railway, sustaining losses in rear guard actions. There is nothing new from Kondoa-Irangi.

"In the southern theater Brigadier General Northey's force, having occupied Alt Langenburg on June 13, drove off a counter attack, the enemy retiring to the northeast.

"In the northwest theater Belgian columns occupied the line between the head of the Tanganyika and the southwestern extremity of Lake Victoria."

TURKISH REPORT ON OPERATIONS.

Constantinople, June 21.—(Via London.)—The war office today issued the following statement on military operations:

"Irak front: The situation is unchanged.

"Caucasus front: On the left wing a surprise attack attempted by the enemy failed owing to our fire.

"On Sunday nine enemy aeroplanes attacked El Arish with bombs and machine guns for two hours, but inflicted no damage. Two aeroplanes were brought down, one of them aflame by our fire."

MORTUARY

(All Funeral Notices Appear on Last Page.)

George B. Wells, Jr.

George B. Wells, Jr., 4-year-old son of Mr. and Mrs. George Wells, died last night at a private hospital, following an operation for appendicitis. He was taken ill Sunday morning and was operated on Monday night. He is survived by his parents and his grandparents, Mr. and Mrs. J. F. Green, and Mr. and Mrs. J. T. Wells.

Mrs. Ophelia Alexander.

Mrs. Ophelia Alexander, 54 years of age, died at her residence, 42 West Baker street, early Wednesday morning. She is survived by her husband, Thomas D. Alexander. The body was removed to the undertaking establishment of Barclay & Brandon.

W. R. Hendrix.

W. R. Hendrix, age 22 years, a resident of Lakewood Heights, died at a local hospital at 8 o'clock Wednesday night. The body was removed to the undertaking establishment of Harry G. Poole.

Mrs. Sallie J. Boggs.

Mrs. Sallie J. Boggs, age 54 years, died at her home, 42 East Thirteenth street, Wednesday at noon. She is survived by her husband, C. E. Boggs. The body was removed to the chapel of A. O. & Roy Donehoo.

COX COLLEGE OPENS SIX WEEKS' SCHOOL

Cox college will open its summer school for teachers at 8:30 o'clock this morning, with an enrollment of about 150 for the six weeks' course. The roster contains names from South Carolina, Georgia, Florida and Alabama.

All departments of the school are in charge of expert teachers from the leading colleges of the south. Teachers to care for the classes n expression, arrived today from the famous Curry school at Boston.

Aside from the teacher-students, there will be a large number of former students who will take advantage of the summer course to gain credits on their regular work at the college.

AD MEN LEAVE FOR CONVENTION

First Party of Delegates Leaves City Today to Attend Meeting of World's Ad Clubs at Philadelphia.

Headed by P. C. McDuffie, president of the Ad Men's club, the first delegation of Atlanta's representatives to the Associated Advertising Clubs of the World, in convention at Philadelphia, June 26, will leave for Atlantic City today at 2:30 o'clock. The delelanta, and, it is said, this will be one

TOM GENTRY,
In the official Ad Men's uniform.

ten in number, plan to spend a day or so at Atlantic City, and to then proceed to the convention at Philadelphia.

Those who are in the first party are Mr. McDuffie, Frank Lowenstein, Julian Boehm, Jack Carr, W. V. Kriegshaber and others.

The Philadelphia convention is the biggest thing attempted yet by the Associated Advertising Clubs of the World. Representatives will attend from practically all the large cities of the United States and some from abroad.

The feature of the convention will be the big electrical pageant Monday night, in which floats representing the various cities, their industries and products will form in a great parade. Arrangements are fast being completed for the float representing Atlanta, and, it is said ,this will be one of the handsomest and most typical of the city from which it comes in the entire parade. Prizes will be awarded the best floats, and the local Ad club expects to come back to Atlanta with the laurels of the occasion.

The float is being built at a cost of $500, and is donated by S. C. Dobbs, of the Coca-Cola company.

The second half of the local delegation will leave Atlanta Saturday. About twenty in all will attend.

LOUISVILLE NEGRESS KILLED BY LIGHTNING

Louisville, Ga., June 21.—(Special.) A negro woman on the place of C. V. Clark was struck and killed by lightning yesterday afternoon. She had gone out to draw a bucket of water, and, while at the well, was hit and died instantly.

Former Britisher Prefers U. S. Flag To "Union Jack"

Enlists in Militia Here and Swears His Allegiance to Adopted Country—"It Is My Duty," He States.

There's one Englishman in the United States who realizes that America is always first in the hearts of those who have lived under the Stars and Stripes, and, as a result, he has signed his name to the roster of a company who will go to the Mexican border, and there he will fight for the sake of the country of his adoption.

The Britisher is Arthur H. Thomas, quartermaster sergeant of Company F, Fifth regiment, state of Georgia and city of Atlanta. Sergeant Thomas came to America some time ago, and since his arrival here has become a full-fledged American. There is nothing hyphenated about the sergeant, either, except his title.

And another interesting part of the thing is that a Georgia Cracker, one of the beauties of the state, is responsible for the "conversion." Her name is Mrs. Arthur H. Thomas, and she proved to Sergeant Thomas that America claims and generally gets the allegiance of those who come to this country to take part in the life of real freedom.

Sergeant Thomas has been in America so long and has formed so many intimate connections here that he says he feels himself to be an American to the core.

"It's my duty, and I am glad to fight under the Stars and Stripes, rather than the Union Jack," says the officer.

Sergeant Thomas came to America fifteen years ago, and when he reached the soil of Georgia he found the "one girl." With all the tenacity of the Englishman, he pressed his attentions until the Georgia girl accepted him, and now she is his wife.

In the interval between the time he left England and the present he states that he has become a real, honest-to-goodness American, and to prove it all he is going to the border with his company to aid as best he can the cause of the country of his adoption.

"FLAG OF ALL NATIONS" SHRINE BALL FEATURE

First and Only Chance for the Public to Get a Glimpse of Shrine Temple.

With war in Europe and rumors of war at home, a patriotic interest attaches to the "Flag of All Nations," feature of the drill of Yaarab Temple's patrol which will be given at the Shrine entertainment and ball at the Auditorium tonight. This feature made such a hit at the June ceremonial of Yaarab Temple that the paraphernalia and costumes for it were borrowed by Jerusalem Temple of New Orleans for their ceremonial, which was held a week later.

Many of the members of Yaarab patrol and band belong to the Fifth regiment, and this will be their last appearance with the Shrine organizations in public before leaving for the camp at Macon.

Never before and perhaps never again will the general public of Atlanta have an opportunity to witness such a gorgeous Oriental pageant as that planned for tonight. The cost of this production is so great that once it is completely dismantled even the members of Yaarab Temple will not again behold its equal. LuLu Temple of Philadelphia, which classes as one of the greatest temples in North America, has never attempted anything so elaborate, and the members of LuLu who were present at the June ceremonial were awed by the grandeur of the decorations and the pageant attending the entrance of the Illustrious Potentate.

"Razzah Shine," the burlesque organization which will furnish the fun of the second part of the entertainment, held a dress rehearsal last night, and Director Wylie West, who is also the Disastrous Rottentate of the blackface organization, declared himself highly pleased with the performance of the amateur comedians.

One of the best bands in the city has been engaged to play for the dance, which immediately follows the entertainment, and the officers of the Daughters of Omar have their paraphernalia all ready to initiate those ladies of Atlanta who wish to join this mystic organization.

If you miss this show you will have missed your one and only chance to see what a temple of the Mystic Shrine is like.

Funeral Services For W. D. Williamson Will Be Held Today

The funeral of W. D. Williamson, who was killed Tuesday night while attempting to cross the street near his home, 540 North Boulevard, will be held at the residence this morning

W. D. WILLIAMSON.

at 9 o'clock. Mr. Williamson was struck by the automobile of Mrs. M. M. Stokes, in which Mrs. Stokes was riding and G. N. Hamilton, chauffeur, was driving.

The following persons are named as pallbearers: Messrs. H. Y. McCord, E. M. Hudson, Frank B. Coleman, T. D. Stewart, Joseph A. McCord and Harry McCord.

The interment will be in Oakland cemetery.

CHEAP RATES NORTHEAST LURE MANY ATLANTANS

That the public of Atlanta likes to travel and will travel when offered proper inducements is manifested by the fact that under a new and unprecedented excursion rate, two extra trains with its two regulars, carrying a total of twenty-five sleeping cars, to be run by the Southern Railway company, leaving at noon today and at 2:45 o'clock this afternoon, respectively, for Atlantic City, will carry passengers from this city to the limit of their capacity.

The points of prominence on the tour covered by the special reduced rate are Atlantic City, Baltimore, Washington, Richmond and Norfolk. Never before have cheap excursion rates been made to these points and Wednesday J. C. Beam, assistant general passenger agent of the Southern, reported the reservations all booked, and he intimated that so satisfactory has the patronage of the rate been that a similar excursion probably will be run next August, if not before.

"The patronage really has been surprising," said Mr. Beam, "and simply goes to show that Atlanta folks appreciate a good thing in railroad rates as in everything else, and that they will travel when offered proper inducements."

The road will run a second section to train No. 38, leaving Atlanta at noon today, and a second section to No. 30, leaving at 2:45 o'clock this afternoon, and in the two trains, together with the regular Nos. 30 and 38, will be twenty-five sleepers—all filled to capacity.

The rates governing the excursion are of less than the regular one way fare. For instance, the regular rate to Atlantic City is between $19 and $20; under this excursion rate it is $18 both ways. The regular fare to Washington is $16, while under this reduced schedule it is only $13 there and return. The fare to Baltimore under the reduced rate is $15 and to Richmond and Norfolk $12.

The tickets are good returning for fifteen days.

TEXAS MEXICANS URGED NOT TO LOSE HEADS

Col. Chapa, Member of Gov. Ferguson's Staff, Issues an Address.

San Antonio, Texas, June 21.—Francisco A. Chapa, recognized as the leader of the 30,000 Mexicans in San Antonio and a colonel on the staff of Governor Ferguson, will publish tomorrow in The Imparcial de Texas, of which he is the owner, a proclamation signed by himself, urging Mexicans to "remain calm and observe that equanimity so absolutely essential during the trying times in which two friendly nations are on the point of going to war."

Addressing Mexicans who are naturalized citizens of Texas, Colonel Chapa said: "I may say they have no right to meddle with the internal affairs of Mexico, and that it is their duty to assure the authorities that they are ready to abide by the responsibilities they have assumed as citizens of this country, and that they are willing ever to comply with the obligations contracted toward the American flag, a flag which they have sworn to defend by force of arms if necessary."

HEADACHES DUE TO BILIOUSNESS

Headaches are due frequently to intestinal absorption of toxic substances (auto-intoxication) without apparent constipation. JACOBS' LIVER SALT is particularly valuable in such cases, because it has the property of absorbing, flushing and removing the intestinal toxins, besides giving safe and effective relief in most cases of chronic constipation by establishing a regular and natural evacuation of the bowels.

JACOBS' LIVER SALT is not drastic or nauseating like calomel. It acts without pain and in a mild way.

Most druggists sell JACOBS' LIVER SALT, 25c and 50c bottles. If yours does not, accept no substitute; we will send you a bottle postpaid to any point in the United States on receipt of price, money order or stamps. Jacobs' Pharmacy, Atlanta, Ga.

Correct Wedding Rings

Your wedding ring should be selected where you know you will get it right.

There are many qualities, shapes, designs and finish—in 18 and 22 K. gold, plain English, Virgin and Green Gold. There are square edge, chased, oval and diamond set, in both gold and platinum.

Our wedding rings are carefully made of malleable gold and all are seamless and beautifully finished.

The Venus and Orange Blossom Rings are the latest styles in gold.

Our wedding rings are beautifully engraved with your inscription. All sizes are constantly in stock.

Call and let us show you our wedding rings, or write for 1916 illustrated catalogue.

Maier & Berkele, Inc.
Gold and Silversmiths
Established 1887
31 Whitehall St.
Atlanta, Ga.

STRAWS

Cool as the Breezes

SENNITS

as popular as ever—

Sennits in many dimensions at—$2.00 to $3.50.

Very appropriate with the $10.00 Eureka Cool Cloth and Palm Beach Suits we're selling—and, too—the Split Hat—yacht shape at—$3.50—

—and those favorite flexible Leghorns at—$3.50 and $5.00.

Our Bangkoks at $5.00 and $7.50—and Panamas at $5.00 and $6.00—are certainly finding favor with a large percentage of men who're looking for the maximum of comfort—

Madagascar Hats at—$1.50. Porto Rican Straws—$2.00. Cool Summer Caps—new shades and styles—$1.00 and $1.50.

See our new lines of Summer Oxfords in Palm Beach at—$3.50. White Canvas at—$3.50 and $4.00.

Parks-Chambers-Hardwick Company
37-39 Peachtree Atlanta, Ga.

GOODYEAR Cord Tires were once considered the special prerogative of the larger and costlier cars.

But now a tremendous demand has sprung up among owners of cars of every size, and almost every class.

For these motorists also are keen for the longer gas mileage, the power-saving and the freedom from stone-bruise which are assured by Goodyear Cord Tires.

And they do not let a slightly higher price stand in the way of getting such advantages and economies.

Goodyear No-Hook Cord Tires are made *strong, safe* and *sturdy* by these unique advantages:

Jars and jolts are combatted by great oversize and the suppleness of Goodyear Cord construction.

They are easy to put on and take off because they do not rust fast to the rim.

Blow-outs are lessened by our No-Rim-Cut feature.

Punctures and skidding are reduced by our double-thick, All-Weather Tread.

Loose Treads are diminished by our Wrapped Tread Process.

Blowing off the rim is prevented by our Braided Piano Wire Base.

GOODYEAR AKRON CORD TIRES

Goodyear Tires, Heavy Tourist Tubes and "Tire Saver" Accessories are easy to get from Goodyear Service Station Dealers everywhere.

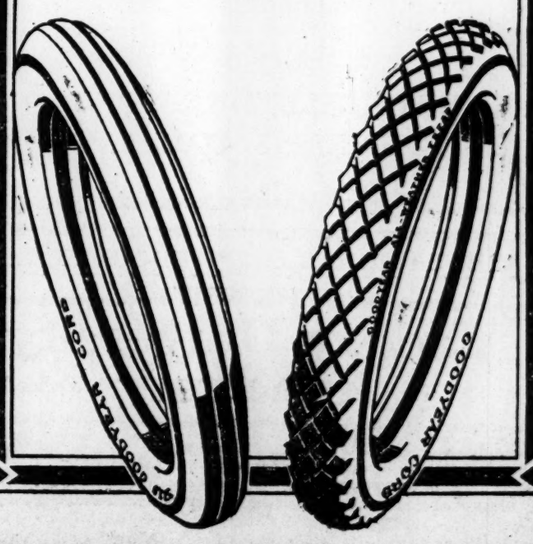

HAMILTON DISMISSED IN RECORDER'S COURT

Witnesses State That Williamson Was Accidentally Killed by Auto.

G. N. Hamilton, the chauffeur for Mrs. M. M. Stokes, who was held at the police station on the charge of disorderly conduct, because the car which he was driving ran over and killed W. D. Williamson, on North Boulevard Tuesday night, was dismissed Wednesday afternoon by Recorder Pro Tem. Bolvin.

All the witnesses testified to the moderate driving of young Hamilton at the time of the accident, and, in general, maintained that it was purely an unavoidable accident.

ED HAYS MAY NOT SEEK RE-ELECTION AS BUILDING HEAD

According to reliable information Ed R. Hays, city building inspector, will not be a candidate for re-election in the coming primary. He is now preparing a statement giving his reasons for withdrawing from the race and will issue it for publication in the next day or two. It is understood that he will refuse to run because of the lack of co-operation between council and his office.

C. J. Bowen, first assistant to the building inspector, has announced his formal candidacy for the office. He will issue his platform and make known his ticket in the next few days. It is said that he has already decided on the men who will be on the ticket.

Mr. Bowen has been connected with the inspector's office for some time. He was a member of council during 1905 and 1906. He has been a resident of the city for years and is well known here.

Pimples Sores and Ulcers are the outward sign of Disease Laden Blood

Diseases of the skin are entirely caused by poisons in the blood. You cannot cure a skin disease until the poisons and impurities in the blood are removed.

The use of salves, ointments and other local applications on pimples, ulcers, boils, abscesses and other skin eruptions, may give a little temporary relief, but the poison that causes them is still in your system and will break out on the surface again.

You must go to the root of the trouble and remove the cause—impurities and poisons in the blood.

The artificial lives we lead are conducive to bad blood. The system is unable to throw off the impurities and poisons that accumulate. The presence of this underlying trouble is proved by the sores that break out in the skin and which cannot be permanently cured by local applications.

S.S.S. is a remedy that acts through the blood entirely. It removes the poisons and impurities that cause the skin troubles. The healthy blood then nourishes the flesh tissues and cures the diseased spots.

S.S.S. has been curing ulcers, sores, pimples and other skin troubles for half a century. It contains no harmful drug. It is purely vegetable, being a scientific extract of certain native roots and herbs.

Should your trouble be particularly malignant, write to our Medical Department for advice.

S.S.S. is on sale by all druggists in the United States. Get a bottle today and start on the road to skin health. Accept no substitute for **S.S.S.**

S.S.S. A Purely Vegetable Remedy for Diseases Of The Blood

"We'll be over in a half hour then, Jane"

"I'm Glad You Have a Bell Telephone"

"It's so much easier to keep in touch with you now and to include you in our little last minute parties. We'll call for you in half an hour."

You, too, should have a telephone in *your* home to keep you in touch with your friends and to help in your social affairs.

If you will just telephone, call or write, you may find that telephone service does not cost as much as you think.

S. B. MATHEWSON, Mgr.

SOUTHERN BELL TELEPHONE AND TELEGRAPH COMPANY

EDUCATIONAL EDUCATIONAL

THE NEW

Emory University Academy

Oxford, Ga.

Prepares boys for unconditioned entrance into the best colleges and scientific schools, in full conformity with present standard requirements. Every facility for the best care of boys, physical, mental, moral, will be supplied as occasion demands.

See the catalogue before placing your son elsewhere. Address

A. M. HUGHLETT, A. M., LL. D., Principal, OXFORD, GA.

GOODRICH COMPANY WILL PAY SOLDIER EMPLOYEES

Guardsmen Working for Tire Firm to Receive Salary During Service for Uncle Sam.

Employees of the B. F. Goodrich company in every city where the organization maintains an office, who are members of the national guard, have been assured by a circular telegram from their employer that not only will their positions be awaiting them upon their return from any military service upon which they may be sent, but that their families will not be permitted to suffer from want of funds during their absence.

Also the company has worked out a schedule whereby the difference between the salaries of militiamen in the company's employ and the government's pay for military duty will be in large measure paid by the Goodrich company, so that military service will result in little, if any, financial loss to them.

The telegram, directed to each branch manager, follows in full:

To Relieve Financial Worry.

"The executive committee of the Goodrich company gives notice to all the corporation's employees who are enlisted in state military and naval organizations that in so far as possible to relieve from financial worry those of our employees who are subject to military duty and also as an expression of desire on the part of this company to make substantial recognition of this opportunity to co-operate with its employees in carrying out its share of the common duty of all to answer the national call for military assistance, the policy of the B. F. Goodrich company will be as follows:

"This announcement applies to all employees of this company formally enrolled as members in good standing in any state military or naval organization at midnight Monday, June 19, 1916, and who are accepted by the proper military officers for active service in the present Mexican crisis.

"In case of orders being issued by the military authorities requiring the services of employees mentioned above for actual military duty, necessitating absence from the regular duties of this company, compensation will be awarded as follows:

How Company Will Pay.

"After allowance being made for payment for service by the government or state or from any other source, the direct result of military service, this company will pay as military compensation the difference between such sources of income and the following: To all married and single men contributing regularly to the support of actual dependence, two-thirds of their average salary or wage based on their previous average salary or wage earned during the three months preceding their absence. To all single or married men not contributing regularly to the support of actual dependents, one-half of their average salary or wage.

"Thus an employee with dependents whose average wage for three months has been $100 per month and who receives $15 per month from the government will be granted military compensation from this company of $51.66 per month. Payment of military compensation will be paid direct to the dependents designated or upon the request of men without dependents will be held in trust by the company until the return of the employee.

"The period of absence on military duty will not be considered a breach in continuity of service as affecting our life insurance or pension regulations, but such time of absence will be included in the company service record of each employee the same as if he had not engaged in military service.

"During such absence of an employee the life insurance issued to him by this company will remain in full force and effect.

"Discrimination will not be made in any manner against any employee upon his return from military service, and as far as possible arrangements will be made for each man to return to his former position.

"The above conditions will apply to employees whose extent of absence is one year or less continuously in state military or naval service, but the privilege of the company is recognized to make such modifications, extensions or abrogations of these conditions at any future time as may appear advisable."

STRUCK BY NEGRO WITHOUT WARNING, MAN IS BADLY HURT

As he was walking down Decatur street early Tuesday night, T. E. Stevens, 37-year-old resident of 83 Hendrix avenue, was knocked in the head and probably seriously injured by an unidentified negro who picked up a chair from the sidewalk and hit Stevens with it.

Bystanders picked Stevens up and carried him into a nearby store. The Grady hospital ambulance was then called and the injured man sent to the hospital.

Examining physicians stated that he had sustained a slight fracture of the skull.

Call Officers Wade and McDaniel, from police headquarters, gave chase to the negro. They were unable to capture him, but all members of the force were given a lookout for him late Tuesday night.

Witnesses to the affair stated to the officers that the attack was unprovoked and as sudden as it was surprising.

Detectives Claim They Have Caught Modern Wallingford

Interesting developments in an alleged fraudulent pawning system, carried on by Atlanta pawnbrokers were brought to light Wednesday when the trials of two loan office proprietors were set for Thursday morning by Detectives Rosser and Gorman.

Cases have been made against B. Clein and Joe Weiner, of Weiner's office, 112 Decatur street, as well as against A. J. Gonzales, of 164 Ivy street, who, detectives state, is agent for the pawnshop.

The game which is alleged to have been operated by the three consists of the pawnbroker pawning his own goods, employing men to dispose of the tickets at a price greater than the amount loaned on the article, thus making three profits.

Gonzales, declare detectives, sold to E. R. Stanley, an automobile dealer of 311 Peachtree street, a pawn ticket for a diamond ring which it was stated had been pawned to May Brothers, 19 Peachtree street, for $140.

Charged with having represented to Stanley that the ring was worth three times that amount and with having secured $250 on it, detectives claim that they can prove that Gonzales is in the employ of pawn dealers, and that the tickets are given him to dispose of.

A thorough probe of the business has been ordered by Chief Lanford, and it is thought that startling revelations will appear.

BAINBRIDGE PLAYERS IN NATIONAL GUARD

Bainbridge, Ga., June 21.—(Special.) When Uncle Sam called the boys of the state troops to the colors the call was heard very distinctly in the ranks of the Bainbridge team in the Dixie league. Pitcher Wiggins and Outfielder Sandifer, of this team, were members of the national guard in Louisiana and Mississippi, respectively, before coming here. Neither had served the term of his enlistment and both have received instructions to report for duty. There are other young men in this community who have unexpired terms of enlistment in military companies elsewhere and some are on the anxious row.

WRIGHTSVILLE BEACH POPULAR RESORT

Through sleepere leave 8:30 p. m. $10.50 round trip on Saturdays. SEABOARD. City Ticket Office, 88 Peachtree.—(adv.)

$4,000 Is Raised For Belgian Relief Fund by Dr. May

Sells Cotton for $150 a Pound at Allies' Million-Dollar Bazar.

Dr. F. E. May, executive secretary of the Georgia War Relief Committee for France and Her Allies, has recently returned from New York city, where he has been during the past several weeks in the interests of this state at the "Allies Million-Dollar Bazar," which has been held in the Grand Central palace.

Dr. May was in charge of the Georgia booth at the bazar, and, during the time which it lasted, succeeded in raising over $4,000 as Georgia's contribution to the cause for which it was held.

The bazar was held under the auspices of the National Allied Relief Commission, and the War Relief Clearing House, and was the means of raising over $1,000,000 for the benefit of women and children of the warring nations.

At the Georgia booth two little negro pickaninnies sold miniature bales of cotton, as well as other small trinkets, all symbolic of this state.

Dr. May estimates that he sold over 50 pounds of cotton at the rate of $150 a pound, the highest price which that commodity has ever brought on any market of the world.

Chief among the interesting events of the bazar was a "Dixie day," which was observed in honor of Dr. May and the states of Georgia and Louisiana, which he represented.

At the Georgia booth ambassadors of many foreign countries represented in the United States called during Dixie day to purchase a souvenir of the south, as well as many Georgians and southerners who were in New York at the time the bazar was being held.

"It was a wonderful success," stated Dr. May, in talking yesterday of the big event. There were people who attended from all parts of the United States.

"Georgia was honored as was no other state, and the booth held by this state was declared to be one of the most original and interesting throughout the palace."

HELD FOR HOBOING ON WAY TO ATLANTA FOR ARMY SERVICE

There are three patriotic sons of Georgia now languishing in the Cartersville jail as a result of their haste to reach Atlanta to recruit in the Fifth regiment.

Captain J. H. Quillian, of Company H, recevied a wire from Nashville Tuesday from a former member of his company asking if he would be reinstated if he returned to Atlanta. Captain Quillian wired for the ex-private to hurry to the city.

Wednesday morning the captain received another telegram from the former trooper. It came from Cartersville, and had been dispatched from the county jail, where the youth had been arrested for stealing a ride on a freight train bound for Atlanta.

The wire read:

"Calaboosed for hoboing to Atlanta. Come get me out. Also have two reserves with me."

Captain Quillian got in touch with Cartersvile authorities and learned that the former soldier, when arrested, was accompanied by two companions, former Georgians.

Military authorities will obtain their release this morning and the prisoners will be brought to Atlanta for enlistment.

Detective Waggoner Asks Government for Former Army Position

Sergeant "Bob" Waggoner, of the Atlanta detective department, famous for his many successful blind tiger raids, believes that he can be just as successful with raids of the Mexican variety. Therefore, Sergeant Bob telegraphed William Schley Howard and Hoke Smith, asking that they secure for him his old place of noncommissioned officer in the army.

Waggoner has seen active service in both Cuba and the Philippines. His request for re-enlistment followed his decision Tuesday to offer his services to his country.

FINANCE COMMITTEE TO PREPARE SHEET

Councilman A. W. aFrlinger, vice chairman of the finance committee, announced Wednesday that a meeting of the committee will be held tonight at 7:30 o'clock in the office of the city comptroller. The meeting is for the purpose of getting up a finance sheet for June, to be submitted to council at the adjourned meeting to be held Monday afternoon.

UGH! CALOMEL MAKES YOU DEATHLY SICK

Stop using dangerous drug before it salivates you! It's horrible!

You're bilious, sluggish, constipated and believe you need vile, dangerous calomel to start your liver and clean your bowels.

Here's my guarantee! Ask your druggist for a 50-cent bottle of Dodson's Liver Tone and take a spoonful tonight. If it doesn't start your liver and straighten you right up better than calomel and without griping or making you sick I want you to go back to the store and get your money.

Take calomel today and tomorrow you will feel weak and sick and nauseated. Don't lose a day's work. Take a spoonful of harmless, vegetable Dodson's Liver Tone tonight and wake up feeling great. It's perfectly harmless, so give it to your children any time. It can't salivate, so let them eat anything afterwards.

HOOPING-COUGH OR CROUP

The Celebrated Effectual Remedy *Without Internal Medicine.*

Roche's Herbal Embrocation

will also be found very efficacious in cases of

BRONCHITIS, LUMBAGO AND RHEUMATISM

W. Edwards & Son, London, England

All Druggists, or E. Fougera & Co., 90 Beekman St., N.Y.

No increase in Price.

WOMEN TO BE ADMITTED TO GRADUATE COURSES

To Draft Bill Removing Legal Obstacles if Any Exist.

Athens, Ga., June 21.—(Special.)—The board of trustees of the university are in favor of admitting women to the graduate courses of the instituion, according to a resolution passed at its final session today. Indeed, several are favoring admission to all degrees, and there has been expression favorable to making the institution a co-ed college. The resolution adopted approves the recommendation of chancellor and dean that woman be admitted to the graduate school if there is no legal obstacle. If there is a legal obstacle the legislative committee is asked to draft a bill authorizing this admittance of women.

A committee of five was named to investigate and report next year on this resolution: "That the resolution in reference to the Lucy Cobb institute with the idea of making same a branch of the university do not pass."

Athletics Up Again.

The following resolution was adopted:

"Whereas, it is the desire of this board that all intercollegiate games between the different branches of the university be conducted in a fair and honorable way, to that end be it

"Resolved, That no coach, manager or other authority in such contests shall be guilty of any unfair act, discrimination, unprofessional conduct toward any other team belonging to any unit of the university upon penalty of discharge from any connection with the university or any team or any part of the university; that visiting teams and their members shall be treated with proper courtesy on such visits by the team and students of the college visited and in violation of this rule the local board shall administer a proper punishment which may extend to expulsion.

"Resolved further, That the local boards of trustees of the branch colleges be furnished with a copy of this resolution and they are enjoined and directed to enforce it and in all cases teams and parties have a right to appeal to this board.

"Resolved further, That this board will take original jurisdiction in all matters herein provided for in necessary cases."

The board of trustees changed the date of the annual champion debate between the Demosthenians and Phi Kappa societies from the Monday night of commencement to February 12, Georgia day; the sophomore declamation contest was changed from Saturday night of commencement to January 19, Lee's birthday, the cup to be delivered at commencement, and the junior oratory contest continues as a commencement event, the day to be selected.

A committee was named to thoroughly revise the manual of the University of Georgia—the book of rules of the institution—and report to the 1917 meeting of the board.

Crops in Jefferson.

Louisville, Ga., June 21.—Reports from many sections of Jefferson county indicate that the crops are excellent and farmers are in a most optimistic mood because of the promising conditions. Both cotton and corn are well advanced and the recent rains have done much to add to the prospects.

LADIES CAN WEAR SHOES

One size smaller after using Allen's Foot-Ease, the antiseptic powder for the feet. Shaken into the shoes and used into the footbath, Allen's Foot-Ease makes tight or new shoes feel easy; gives instant relief to corns and bunions, prevents Blisters, Callous and Sore Spots. It's the greatest comfort discovery of the age. Try it today. Sold everywhere, 25c. For FREE trial package, Address, Allen S. Olmsted, Le Roy, New York.

Beautify Your Complexion

Not artificially, but permanently, by drinking one pint of this delicious, digestive tonic with each meal.

SHIVAR GINGER ALE

Clarifies and puts roses and plumpness in sallow cheeks of old or young. At all grocers. Satisfaction guaranteed or your money refunded on first dozen pints.

Bottled only by the celebrated

SHIVAR MINERAL SPRING, SHELTON, S. C.

If your dealer has none in stock tell him to phone his wholesale grocer.

AMUSEMENTS

FORSYTH

2:30—Keith Vaudeville—8:30

"The Four Husbands"
Joseph Bernard and Company
Susan Tompkins
Grey and Klumker
Espe and Dutton

THE **VAUDETTE**

Today and Friday Presents

"THE DIVIDEND"

Directed by That Master Mind,

THOS. H. INCE

And Features

William H. Thompson

Best Known as the Vicar in "Peggy," and

CHARLES RAY

The Hero of the "Coward," and A Keystone-Sennett Comedy.

THE PIEDMONT THEATER

Today Friday Saturday

Ann Pennington

—in—

SUSIE SNOWFLAKE

A Famous Players-Paramount Feature

and

Harry Watson

in a New "Mishaps of Musty Suffer"

Admission—Any Seat—Any Time:

Adults 10c Children 5c

SHRINER BALL AND ENTERTAINMENT

Auditorium, Thursday, June 22, 8 p. m.

Concert by Shrine Band, drill by Yaarab Patrol, songs by Oriental Chanters.

Magnificent and gorgeous Oriental spectacle of entrance of Illustrious Potentate and His Divan and ceremonies in the Throne Room as the Sun Rises.

"Razzah Shine"—a burlesque Shrine performance, full of fun and frolic.

Entertainment will conclude with dancing and initiation of ladies into the Order of "Daughters of Omar."

Tickets for the general public are on sale at Jacobs', Cone's, Pitts' and Elkin's stores.

A Blessed Boon to Busy Brides—easily and quickly prepared—full of strength-giving nutriment—the cleanest, purest, cereal food in the world—**Shredded Wheat with Strawberries.** A combination that is a joy to the palate and a perfect, complete meal. You don't know the greatest of all palate joys if you have not eaten it for breakfast or any meal.

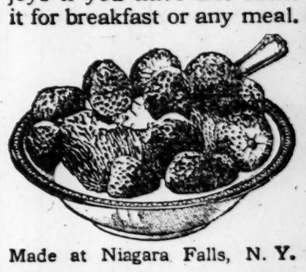

Made at Niagara Falls, N. Y.

AMUSEMENTS

'DAMAGED GOODS'

SMASHES ALL RECORDS

AT THE **GEORGIAN**

HELD OVER REMAINDER OF WEEK TO ACCOMMODATE EPOCH-MAKING OVERFLOW AUDIENCES.

THE PLAY THAT REFORMED A NATION

ANNOUNCEMENT

THE GRAND THEATER

Will Reopen

MONDAY, JUNE 26

With a permanent High-Class Photo Play Program Under the Personal Management of

JAMES CALNAY

A Pioneer of the Film Industry.

Watch for later announcements.

WITH THE MOVIES

ALPHA
TODAY
Marie Walcamp in "A Railroad Bandit." Rupert Julian in "Romance at Random."

THE ALSHA
TODAY
"The Nymph," "Germatic Love," "Pedro the Punk Poet."

ALAMO NO. 2
TODAY
Theda Bara in "The Eternal Sapho.

THE ALAMO NO. 1
TODAY
Lucile Younge and Wallace McDonald in "His Partner's Sacrifice," Western drama. "Pinkus at the Bat," Chaplin comedy.

THE SAVOY
TODAY
Myrtle Gonzales, Fred Church and Van Paul in "It Happened in Honolulu," Red Feather feature production.

THE STRAND
TODAY
Harold Lockwood and May Allison in "The Masked Rider." Also Hearst Weekly News Pictorial.

VAUDETTE
TODAY
William H. Thompson and Charles Ray in "The Dividend" and a Keystone comedy.

THE REGENT
TODAY
High-class photo productions.

PIEDMONT
TODAY
Ann Pennington in "Susie Snowflake."

THE GEORGIAN
TODAY
Dustin Farnum in "The Virginian."

THE DESOTO
TODAY
Special Program.

THE EUCLID
TODAY
High-class Pictures.

THE VICTORIA
TODAY
Theda Bara in "The Two Orphans.

PARK THEATER
TODAY
Five reels selected comedies and dramas.

THE BONHEUR
DECATUR, GA.
TODAY
Select program of first-run pictures.

MARIETTA Strand
MARIETTA, GA.
TODAY
First-run pictures.

GEM THEATER
MARIETTA, GA.
TODAY
Refined pictures by the best producers.

SPORTS

CRACKERS OFF ON ANOTHER JUNKET

Edited by DICK JEMISON

Ninth-Inning Rally Wins Slugfest for the Locals; Doc and Jake Lead Attack

By Dick Jemison.

The Crackers staged another one of those famous ninth-inning rallies of theirs yesterday afternoon, in which they tallied three runs and defeated the Nashville Vols in the final game of the long home stay by a 9 to 8 count.

It was one of those see-saw affairs, with both teams hitting the ball to all corners of the lot and making plenty of errors to boot. The teams alternated in the lead. The game dragged in spots, despite the number of exciting situations and impending scores that prevailed.

It required nearly three hours to complete the contest, which wore out both teams and Atlanta fandom as well. Both sides corralled thirteen hits. The Crackers used two pitchers and the Vols three.

Doc and Jake Star.

Doc Niederkorn and Jake Munch were the stars on the attack for the Crackers, each with two singles, a double and a triple. Jake grounded out on his other time at bat, while Doc kept his average clean for the day by walking his last time up.

It was Roy Moran's smash to center field in the ninth inning, after Captain Eddie Lennox had been sent in to hit for McMillan, and had singled, scoring two tying runs, that ended the game. The local field leader had been out of the game ailing, Clancy having pastimed at the hot corner throughout the afternoon.

But it was a big day for Jake and Doc. They tallied three runs apiece, while Doc drove in three tallies with his wallops, Jake being on the hassocks every time Doc came through with his pinch swats.

Roy Ellam led the Volunteer attack with two singles and a homer. Howard Baker's singles were of the timely variety. There were few, if any, fielding features. It was strictly a day for the batsmen.

How They Scored.

The Crackers scored one in the opener. Thrasher grounded to Ellam and went to second when Roy heaved past Kauffman. Moran sacrificed him to third and Mayer's single scored him.

A base on balls to Williams, Kauffman's single and an infield out netted one for the Vols in the second. Lee's single, on which he reached second on Moran's error; Sheehan's sacrifice and Munch's error gave the Vols another in the third.

In the fourth, Ellam was hit by a pitched ball. Marshall's single and Herbert's double netted two runs for the Vols.

In the Crackers' half Clancy walked. Munch singled. Niederkorn hit a drive to deep right center for three bases, scoring Clancy and Munch. Then Perry sacrificed and Niederkorn came to the plate, scoring the fourth run for Atlanta. Thrasher grounded out to Kauffman and the inning ended with the score tied.

Following Niederkorn's three-bagger, Ellis replaced Herbert in the pitcher's box.

In the sixth Nashville failed to score, but when Atlanta came to bat she succeeded in hammering out two additional runs. It happened this way: Clancy popped a fly to Sheehan. Munch followed and drove to the hill back of the first base line for three bases. Niederkorn followed with a drive to deep center, and Lee dropped the ball, Niederkorn taking two bags and Munch scoring. McMillan followed and secured a base on balls. Perry fanned, and Thrasher faced Ellis. He drove one to the second bag and Sheehan fumbled. It was safe all around and the bases full. Moran came to bat and took four balls, forcing Niederkorn home. Mayer followed with a grounder to Ellam, and Moran was forced out at second. The score at the end of the sixth stood 6 to 4 in favor of the Crackers.

In the Crackers' half Clancy walked. Munch singled and both scored on Niederkorn's triple. Doc tallied on Perry's infield out. Ellis replaced Herbert in the box for Nashville at this stage.

In the sixth Munch tripled and tallied when Niederkorn doubled. A base on balls to McMillan, Sheehan's error of Thrasher's tap and a base on balls to Moran gave the Crackers two more.

In the seventh Williams singled. Kauffman walked and the bases were filled when Munch dropped Perry's throw of Kores' bunt. Ellam singled, scoring Williams and Kauffman. Ellis' single scored Ellam after Marshall had grounded out.

Ellam's home run to deep left scored another for the Vols in the ninth.

Yerkes' single started the Crackers' ninth. Clancy forced him at second. Munch singled, Neiderkorn walked, Lennox batted for McMillan and singled, scoring Clancy and Munch. Thrasher was walked purposely and Moran's single scored Niederkorn with the winning run.

The Box Score.

ATLANTA—	ab.	r.	h.	po.	a.	e.
Thrasher, rf.	5	1	1	2	1	0
Moran, lf.	4	0	1	2	0	1
Mayer, cf.	5	0	1	2	0	0
Yerkes, 2b.	5	0	1	3	3	0
Clancy, 3b.	4	2	0	2	1	0
Munch, 1b.	5	3	4	12	0	2
Niederkorn, c	4	3	4	3	1	0
McMillan, ss.	3	0	0	0	2	0
Perry, p.	2	0	0	1	4	1
Day, p.	1	0	0	0	0	0
Perkins	0	0	0	0	0	0
x-Lennox	1	0	1	0	0	0
xx-Brennan	1	0	0	0	0	0
Totals	40	9	13	27	12	4

x—Batted for McMillan in ninth.
xx—Batted for Day in ninth.

NASHVILLE—	ab.	r.	h.	po.	a.	e.
Lee, cf.	5	1	1	0	0	0
Sheehan, 2b.	4	0	1	7	6	1
Baker, rf.	5	0	2	0	1	0
Williams, lf.	4	2	1	0	0	1
Kauffman, 1b.	4	1	1	13	0	0
Kores, 3b.	5	1	0	2	3	0
Ellam, ss.	4	2	3	2	7	1
Marshall, c.	5	1	1	3	1	0
Herbert, p.	2	0	1	0	0	0
Ellis, p.	2	0	2	0	0	0
Wells, p.	0	0	0	0	0	0
Totals	40	8	13	27	18	3

Score by innings:		R. H. E.
Nashville	011 200 301—8	
Atlanta	100 302 003—9	

Summary—Two-base hits, Herbert, Niederkorn, Munch; three-base hits, Niederkorn, Munch; home run, Ellam; sacrifice hits, Moran, Sheehan, Kores; stolen bases, Moran, Marshall, Baker; hit by pitched ball, by Perry (Ellam); double plays, Ellam to Sheehan to Kauffman; Thrasher to Munch; bases on balls, off Perry 2, off Herbert 1, off Ellis 5, off Wells 1; struck out, by Perry 3, by Ellis 2; wild pitch, Perry. Umpires, Hart and Kerin.

STANDING OF CLUBS

Southern League.

CLUBS.	W.	L.	P.C.
N. O.	40	22	.645
Nashville	38	23	.623
ATLANTA	33	28	.541
Chatta	30	31	.492
B'ham	28	36	.438
L. Rock	26	35	.426
Mobile	25	35	.417
Memphis	26	36	.403

Ga.-Ala. League.

CLUBS.	W.	L.	P.C.
Newnan	27	15	.643
Rome	25	16	.610
LaGrange	22	20	.524
Talladega	18	23	.439
Griffin	16	24	.400
Anniston	15	24	.385

Dixie League.

CLUBS.	W.	L.	P.C.
Dothan	20	14	.588
Eufaula	19	15	.559
Moultrie	17	17	.500
Valdosta	17	17	.500
Bainbridge	15	18	.455
Quitman	13	20	.394

Big Four.

CLUBS.	W.	L.	P.C.
Fitzgerald	11	3	.786
Dawson	8	6	.571
Montz'ma	6	9	.400
Cordele	4	11	.267

National League.

CLUBS.	W.	L.	P.C.
Brooklyn	29	19	.604
Phila	30	20	.600
New York	25	23	.521
Boston	24	24	.500
Cincin'i	26	28	.481
Chicago	25	29	.455
Pittsburg	21	28	.429
St. Louis	23	32	.418

South Atlantic.

CLUBS.	W.	L.	P.C.
Augusta	37	23	.617
Charleston	33	26	.559
Columbia	32	26	.552
Jack'ville	32	27	.542
Montgom'y	29	33	.468
Columbus	28	32	.467
Macon	26	32	.448
Albany	20	38	.345

American League.

CLUBS.	W.	L.	P.C
Cleveland	32	23	.582
Detroit	32	23	.582
Wash'n	30	24	.556
New York	29	24	.547
Boston	29	29	.500
Chicago	26	28	.481
St. Louis	24	31	.436
Phila	15	35	.300

Crackers' Daily Batting

(Through Wednesday's Game.)

Players.	G.	AB.	R.	H.	P.C.
Yerkes	9	34	6	13	.382
Moran	50	161	30	53	.329
Bridwell	12	40	7	13	.325
Thrasher	45	171	34	52	.304
Mayer	59	221	38	67	.303
Munch	50	157	19	47	.299
Lennox	60	211	17	61	.289
Niederkorn	24	56	6	15	.272
Perry	21	48	5	13	.276
McMillan	61	199	27	45	.226
Perkins	55	169	14	38	.225
Brennan	10	23	6	5	.217
Lafitte	26	51	2	11	.217
Clancy	31	78	9	14	.179
Day	17	30	1	1	.033

CRACKERS ARE OFF ON ANOTHER TRIP

Play Lookouts Today, Friday and Saturday—Double-Header Saturday—Games to Be Detailed.

The Crackers hit a rattler last night for Chattanooga, where today they play the larruping Lookouts in the first of a four-game series, which will come to a close with a double-header on Saturday.

Lookoutville was the starting place of the last road trip of the Crackers and after being decisively drubbed in the opener the Crackers came back and won the series and continued their streak by sweeping the series in Little Rock.

Monday the Crackers will open a three-game series in Little Rock. Then Memphis will be visited for three games, the road trip coming to a close with a single game Sunday, July 2, in Nashville.

The Crackers then come back for three games here with the Chattanooga Lookouts, a single game on Monday, July 3, and a morning and afternoon pastime July 4.

July 5 and 6 will be off days on the Cracker schedule, after which the locals will go to Nashvile for games July 7 and 8, a single game in Memphis July 9, games in Mobile July 10, 11 and 12, in New Orleans July 13, 14, 15 and 16, in Birmingham July 17, 18 and 19, and then returning home again.

Every game on the trip will be called in detail by Dick Jemison at his baseball parlors on the Viaduct, with the aid of the famous Star Player ball, which shows the ball and base runners in action. Every move of the game in Lookoutville today will be instantly depicted on the board at the parlors. Plenty of seats and electric fans for all the baseball fans.

DIXIE LEAGUE

Valdosta 3, Eufaula 2.

Valdosta, Ga., June 21.—(Special.)—Foss delivered a pinch single in the eighth inning with three men on bases, scoring two men and winning for Valdosta, 3 to 2. Owens kept Eufaula's hits scattered after the first inning. Schwartz handled thirteen chances without an error.

Score by innings:		R.	H.	E.
Valdosta	100 000 02x	3	7	3
Eufaula	200 000 000	2	7	1

Batteries — Owens and O'Brien; Vaughn and Chapman. Umpires, Moore and Wilson.

Dothan 3, Moultrie 1.

Moultrie, Ga., June 21.—(Special.)—Moultrie outhit and outplayed Dothan here this afternoon, but by failing to hit in the pinches lost the final game of the series this afternoon, 3 to 1. It took eleven innings to decide the contest, which was a "regular" game from every standpoint. Frentz, for the locals, gave up three scattered hits in ten innings, but allowed them to bunch hits in the eleventh, pushing across the two deciding tallies. Frentz pitched the best ball seen here this season, and with it got two singles out of four trips to the plate.

Score by innings:		R.	H.	E.
Dothan	000 000 000 12	3	7	4
Moultrie	000 000 000 10	1	9	1

Batteries—Page, Mosely and Taylor; Frentz and Swann. Time, 2:15. Umpires, Colby and Davern.

Bainbridge 6, Quitman 2.

Quitman, Ga., June 21.—(Special.)—Quitman lost to Bainbridge here today with a game filled with wrangling by the two teams. Manager Glass protested the game in the eighth on a decision of Umpire Gentle and because Emery's stockings were slightly different from the other Quitman players. Glass was afterwards ordered out of the park and the policemen called to escort him. The feature of the game was Cordele's hitting and a catch by Lowrance when he collided with Emery, both being knocked unconscious. After ten minutes they resumed playing.

Score by innings:		R.	H.	E.
Bainbridge	001 031 001	6	7	1
Quitman	000 000 200	2	6	4

Batteries—Cordell and Barrow; Williamson and Thompson. Umpires, Gentle, Sam Conoly.

OTHER RESULTS

North Carolina League.
Winston-Salem 10, Raleigh 2; Winston-Salem 2, Raleigh 1; Asheville 5, Durham 4; Charlotte 9, Greensboro 3; Charlotte 5, Greensboro 4.

American Association.
Minneapolis 6, Columbus 4; St. Paul 4, Toledo 3; St. Paul 5, Toledo 4; Indianapolis 10, Kansas City 1; Milwaukee-Louisville, cold weather.

International League.
Providence 3, Montreal 2; Montreal 2, Providence 0; Toronto 8, Newark 0; Richmond-Buffalo, rain; Baltimore-Rochester, rain.

Texas League.
Beaumont 3, Waco 2; Galveston 3, Dallas 3 (13 innings, dark); Houston 9, Fort Worth 3; Shreveport 8, San Antonio 1.

Royston Wins.

Royston, Ga., June 21.—(Special.)—Royston defeated Carnesville today 10 to 4. The hurling of Turner, catching of Johnson and batting of Dyar and Blackburn were the features for the locals. This is the third straight games for Royston this week. Carnesville secured only four scattered hits, while ten hits were landed by Royston.

Batteries—Royston, Turner and Johnson; Carnesville, Smith and Hall.

SOUTHERN LEAGUE

Barons 8, Lookouts 7.

Birmingham, Ala., June 21.—With the bases full in the ninth inning, the squeeze play was successfully worked, and Eschen scored from third with the run that gave Birmingham a 8 to 7 victory over Chattanooga in the final game of the series. The Barons fought an uphill battle and won only by batting Allen and Johnson hard. Harris hit a home run with the bases full in the fourth inning, while Smith hit a homer with one on in the third. Grimes relieved Robertson in the fifth and pitched masterful ball, holding the Lookouts helpless. Elberfeld was put out of the park in the ninth inning for disputing a decision of Umpire Breitenstein, and the line-up was shaken up. The game completed a long home stay, the Barons winning five and losing seven.

The Box Score.

CHATTA.	ab.	r.	h.	po.	a.
Messe'r, cf-lf	5	2	4	4	0
Pitler, 2b.	4	2	2	2	2
Hyatt, lf-1b.	5	1	1	6	0
Harris, 1b-ss.	5	1	1	5	0
Peters, rf.	0	0	0	0	0
Elberfeld, ss.	4	0	2	2	0
Graff, 3b.	4	0	0	2	0
Kitchens, c.	4	0	0	2	1
Walker, cf-rf	3	0	1	2	0
Allen, p.	3	1	0	0	0
Johnson, p.	1	0	0	0	1
Totals	38	7	11	x25	4

B'HAM.	ab.	r.	h.	po.	a.
Eschen, lf.	5	3	3	1	0
E. McDon. 3b.	4	2	2	2	1
Meusel, cf.	3	1	2	2	0
T. McDon., rf.	3	0	1	4	0
Smith, c.	5	1	2	4	0
Clark, 2b.	4	0	0	1	4
Derrick, 1b.	3	0	0	9	2
Caton, ss.	4	0	0	3	2
Robertson, p.	2	0	0	0	0
Grimes, p.	2	1	1	1	1
Totals	36	8	11	27	10

x-One out when winning run scored.

Score by innings:		R.
Chattanooga	120 400 000	7
Birmingham	004 010 201	8

Summary—Two-base hits, Eschen, Ed McDonald, Meusel 2; home runs, Harris Smith; stolen base, Grimes; sacrifice hits, Pitler, Grimes, Meusel; bases on balls, off Grimes 1, off Allen 1, off Johnson 3; left on bases, Chattanooga 6, Birmingham 5; hit by pitched ball, by Johnson (Meusel); hits, off Robertson, 10 in 4 innings, off Grimes, 1 in 5 innings, off Allen 5 in 4 1-3 innings, off Johnson, 6 in 4 1-3 innings; struck out, by Robertson 2, by Grimes 2, by Allen 1, by Johnson 1. Time 1:45. Umpires, Breitenstein and Rudderham.

Chicks 1, Gulls 0.

Mobile, Ala., June 21.—Moriarty's double, a sacrifice and Ruel's single gave Memphis a 1 to 0 victory over Mobile today. The game was a pitchers' battle between Cavet for Mobile and Barger and Kerr for Memphis, Barger leaving the game after the sixth inning when he strained a tendon in his leg. A catch by Holly of a line drive featured the game.

The Box Score.

MOBILE.	ab.	r.	h.	po.	a.
Massey, 2b.	3	0	1	1	3
Holly, ss.	3	0	0	5	2
McDowell, lf	4	0	1	2	0
Schmidt, c.	3	0	0	4	2
Swacina, 1b.	4	0	0	8	0
Burke, cf.	4	0	1	4	0
Wilcox, 3b.	2	0	0	0	0
Clark, rf.	3	0	0	2	0
Cavet, p.	3	0	1	1	3
Totals	29	0	4	27	10

MEMP.	ab.	r.	h.	po.	a.
Chadb'ne, cf.	3	0	0	1	0
Kelly, lf.	4	0	0	3	0
Knisely, rf.	4	0	0	1	0
Paulet, 1b.	3	0	0	15	0
Moriarty, 3b.	4	1	2	0	1
Walsh, 2b.	4	0	0	4	3
Dobard, ss.	3	0	1	0	7
Ruel, c.	3	0	1	3	1
Barger, p.	3	0	1	0	5
Kerr, p.	0	0	0	0	1
Totals	30	1	5	27	18

Score by innings:		R.
Memphis	000 000 100	1
Mobile	000 000 000	0

Summary—Errors, Wilcox, Chadbourne; two-base hits, Moriarty, Burke; sacrifice hits, Massey, Holly, Walsh; hits, off Barger 3 with no runs in six innings; struck out, by Cavet 4, by Barger 1; bases on balls, off Cavet 2, off Barger 1, off Kerr 1; wild pitch, Cavet; hit by pitched ball, by Cavet (Dobard); passed balls, Schmidt 3; left on bases, Mobile 5, Memphis 6. Time, 1:39. Umpires, Williams and Pfenninger.

Travelers 1, Pels 0.

Little Rock, Ark., June 21.—Brilliant work by the opposing pitchers and marvelous fielding by both teams marked Little Rock's victory, 1 to 0, over New Orleans today. Two passes by Brenton in the first inning, Jacobsen's single and Manning's long sacrifice fly scored Covington with the only run. Catcher Higgins, of New Orleans, was put out of the game for objecting to a called third strike with the bases full and two out in the seventh.

The Box Score.

NEW OR.	ab.	r.	h.	po.	a.
Stansb'y, 3b.	4	0	1	3	1
Sylvester, lf.	4	0	0	1	0
Knaupp, 2b.	3	0	0	2	4
Edmon'n, rf.	4	0	1	0	0
Allison, cf.	3	0	0	0	0
Bluhm, 1b.	3	0	0	13	1
Thomas, ss.	2	0	1	2	4
Higgins, c.	3	0	0	2	0
Deberry, c.	0	0	0	0	0
Brenton, p.	3	0	0	1	4
Totals	29	0	3	24	14

LITTLE R.	ab.	r.	h.	po.	a.
Wares, 2b.	3	0	0	3	4
Covington, 1b	4	1	1	8	1
Jacobsen, cf.	3	0	1	3	0
Rumler, lf.	3	0	0	1	0
Manning, 3b.	2	0	0	3	1
Barbare, ss.	3	0	0	2	1
Meyer rf.	3	0	0	1	0
Gibson, c.	3	0	0	6	1
Hoff, p.	3	0	0	0	4
Totals	25	1	2	27	12

Score by innings:		R.
New Orleans	000 000 000	0
Little Rock	100 000 00x	1

Summary—Errors, Stransbury, Wares; two-base hit Edmondson; sacrifice fly, Manning; stolen base, Covington; double play, Barbare to Wares to Covington; struck out by Brenton 2, by Hoff 4; bases on balls, off Brenton 3, off Hoff 3; left on bases, Little Rock 4, New Orleans 5. Time, 1:40. Umpires, O'Toole and Bernhard.

SOUTH ATLANTIC

Scouts 10, Tourists 0.

Jacksonville, Fla., June 21.—Augusta having the first half of the championship cinched, made rather a farce out of the contest here this afternoon, using pitchers and other irregular players in the line-up. Jacksonville played consistent ball and had no trouble winning by the score of 10 to 0. Palmer did excellent work for the locals.

Score by innings:		R.	H.	E.
Augusta	000 000 000	0	5	2
Jacksonville	003 014 20x	10	15	1

Batteries—Burrus, Heck, Medlock and Brouthers; McDuff, Palmer and Baker. Time, 1:32. Umpire, Hoey.

Foxes 10, Tigers 9.

Macon, Ga., June 21.—Columbus came from behind this afternoon and after one man had scored in the seventh and with two on bases, Werner's home run put the visitors in the lead, Columbus winning by a score of 10 to 9. The game being the last of the first half of the season, both teams played recklessly, fourteen errors being divided equally. Werner's batting featured.

Score by innings:		R.	H.	E.
Columbus	301 000 501	10	9	7
Macon	200 033 001	9	9	7

Batteries—Terry and Widener; Epting and Snyder. Time, 2:10. Umpire, Krebs.

Billies 1, Babies 0.

Albany, Ga., June 21.—Ward's home run in the eighth inning won a great pitching duel for Montgomery, between McAlexander and Hodge, the homer being the lone tally of the game. At no time during the game was there more than one man on base for either side. Columbus opens the second half of the season here tomorrow.

		R.	H.	E.
Montgomery	000 000 010	1	6	0
Albany	000 000 000	0	5	2

Batteries—Hodge and Morefield; McAlexander and Kimball. Time, 1:40. Umpire, Moran.

Gamecocks 4, Gulls 2.

Charleston, S. C., June 21.—Columbia won the final game of the first half from Charleston here today by defeating the Sea Gulls, 4 to 1, in a ten-inning contest. Morrison, formerly of Vanderbilt university, pitched a fairly good game in his debut in a Charleston uniform. The inability to hit Stewart in the pinches cost Charleston the game. Harbison's fielding and batting featured.

Score by innings:		R.	H.	E.
Columbia	000 110 000 2	4	9	2
Charleston	000 011 000 0	2	4	3

Batteries—Stewart and Connolly; Morrison and Hofmann. Time 1:44. Umpire, Erwin.

$10.50 WRIGHTSVILLE BEACH

and return on sale Saturdays. Returning leave Wrightsville second Friday. Through sleepers daily. SEABOARD. —(adv.)

CRACKERS WON TWO-THIRDS OF THE GAMES

Defeated Each of the Visiting Teams Two Out of Three on Home Grounds.

The Crackers took advantage of their stay on the home grounds by winning two-thirds of their games. They won two out of three games with every team that visited them—Chattanooga, Memphis, Little Rock and Nashville in that order.

To be exact on the home stay, the Crackers won eight and lost four, which is the best home stay they have had this season.

The last road trip was a good one, and if the trip that starts today improves over the last one as the home stay just closed improved over the one just previous, the Crackers will continue to gain ground on the league leaders.

As a whole the Crackers played better ball in every department than they have played this season, especially in the pepper they showed. A continuance of this form on the road and we have little to worry over regarding the outcome of the trip.

NATIONAL LEAGUE

Braves 5, Giants 4.

New York, June 21.—Boston defeated New York here today, 5 to 4, in ten innings, in the first game of a scheduled double-header. The second game was postponed on account of rain. With the score tied in the ninth and rain falling on the water-soaked field, Manager McGraw protested that the game be called, but Umpire Quigley allowed play to continue.

Score by innings:		R.	H.	E.
Boston	000 200 200 1	5	10	0
New York	101 000 020 0	4	9	2

Batteries—Allen, Hughes and Gowdy; Perritt, Mathewson and Rariden, Kocher.

Reds Win Two.

Chicago, June 21.—Cincinnati twice defeated Chicago today and ousted the Cubs from fifth place. Toney's good pitching in pinches and his own two-bagger, which scored two runs, were factors in Cincinnati's 4 to 3 victory in the first game. A feature was Griffith's throwing Archer out at first on a hit to right field.

Lavender's wildness, Chicago errors and Moseley's clever slab work gave the Reds the second game, 3 to 2.

FIRST GAME.

Score by innings:		R.	H.	E.
Cincinnati	030 001 000	4	7	0
Chicago	010 000 020	3	5	2

Batteries — Toney and Clarke, Wingo; Seaton, Packard, Prendergast and Archer, Fischer.

SECOND GAME.

Score by innings:		R.	H.	E.
Cincinnati	110 010 000	3	7	2
Chicago	101 000 000	2	6	3

Batteries — Mitchell, Moseley and Wingo; Lavender, Prendergast, Brown and Archer, Fischer.

St. Louis-Pittsburg, rain.

Philadelphia-Brooklyn, rain.

BIG FOUR

Dawson 7, Cordele 5.

Dawson, Ga., June 21.—(Special.)—Dawson made it two out of three by winning today's game, 7 to 5, in the eighth with two out and the bases full. Ike Thrasher tripled to center. Gheesling started the game for the locals, but was hit hard. Wolfe relieved him in the eighth. Two perfect pegs by L. Thrasher and Pence featured and a long running catch by Gillis in left field.

Score by innings:		R.	H.	E.
Cordele	012 000 110	5	11	2
Dawson	300 000 130	7	6	5

Batteries—Dawson, Gheesling, Wolfe and Wilkes; Cordele, Martin and Nunnally. Umpire, Martin.

Montezuma 3, Fitzgerald 2.

Montezuma, Ga., June 21.—(Special.) Montezuma won from Fitzgerald today, 3 to 2. Both pitchers worked a splendid game. Stevens, for the locals, had considerably the better of it.

Score by innings:		R.	H.	E.
Montezuma	000 001 020	3	8	2
Fitzgerald	000 000 020	2	5	1

Batteries—Stevens and Rowe; Milligan and Monohan.

Norcross Wins.

Norcross, Ga., June 21.—(Special.)—Norcross defeated Lawrenceville yesterday by the score of 3 to 1. Nix, for Norcross, was in fine form, allowing the visitors only three hits. This makes two out of three for Norcross.

Score by innings:		R.	H.	E.
Norcross	201 000 00x	3	6	3
Lawrenceville	000 000 001	1	3	3

Batteries—Norcross, Nix and Simpson; Lawrenceville, Cown and Kelly.

GA.-ALA. LEAGUE

Anniston 5, LaGrange 1.

LaGrange, Ga., June 21.—(Special.)—Anniston defeated LaGrange in the last game of the series by the score of 5 to 1. While errors of LaGrange were responsible for four of the runs, Russell deserved to win, as he gave up only three hits and struck out eleven of the LaGrange batters.

Bope was put out of the game in the sixth inning for abusing the umpire. The stork visited Manager Bowen's home for the first time yesterday, and the members of his team presented him with a baby carriage the first time he came to bat. Williams, for LaGrange, pitched a steady game, but could not overcome the errors behind him.

The Box Score.

ANNIS.	ab.	r.	h.	po.	a.
Christ'ry, ss.	4	0	0	2	0
Johansen, lf.	5	1	1	1	0
Bope, rf.	3	1	1	4	1
Rey'ds, 1b-rf	3	0	1	0	0
Showers, 3b.	3	1	1	7	1
Lacy, 2b.	3	1	1	1	3
Love, cf.	4	1	0	0	0
McDonald, c.	4	0	0	11	0
Russell, p.	4	0	1	0	0
Hawkins, rf.	1	0	0	1	0
Totals	34	5	6	27	5

LA GR.	ab.	r.	h.	po.	a.
Wilson, cf.	4	0	0	0	0
Leonard, 2b.	4	0	0	2	7
Waldron, ss.	4	1	1	3	4
Poland, lf.	4	0	1	0	0
Bowen, 3b.	3	0	0	2	1
Ginn, rf.	3	0	0	0	0
Smith, 1b.	3	0	1	14	0
Chalker, c.	3	0	0	4	2
Williams p.	2	0	0	0	5
Totals	30	1	3	x25	19

x-Bope out for interference; Russell out, ran out of the lines.

Score by innings:		R.
Anniston	000 100 211	5
LaGrange	000 010 000	1

Summary—Errors, Reynolds, Showers, Leonard, Poland, Smith, Williams; two-base hits, Waldron, Showers; innings pitched, by Williams 9, by Russell 9; struck out, by Williams 4, by Russell 11; bases on balls, off Williams 3, off Russell 1; stolen bases, Love, Smith; hit by pitched ball, by Williams (Lacy. Time 1:55. Umpire, Larocque.

Newnan 7, Talladega 3.

Talladega, Ala., June 21.—(Special.)—Newnan was given the third of the series by Talladega, 7 to 3. Cheney pitched airtight ball until the seventh, when he weakened, and Newnan scored seven runs. Davis featured at the bat for Newnan.

The Box Score.

NEWN.	ab.	r.	h.	po.	a.
Mackie, 2b.	5	1	3	2	5
Griffin, 1b.	2	0	0	11	0
Gondolfi, ss.	4	1	1	4	4
Flynn, lf.	5	0	1	0	0
Boyd, cf.	4	2	1	1	0
Davis, rf.	4	1	3	4	0
Bowden, 3b.	3	1	0	0	2
Matthews, c.	2	1	0	4	2
Osteen, p.	2	0	0	1	5
Terry, p.	2	0	1	0	0
Totals	33	7	10	27	18

TALLA.	ab.	r.	h.	po.	a.
Verratt, rf.	2	1	0	2	1
Hodge, ss.	3	0	0	1	2
Clapp, lf.	3	1	2	0	0
Camp, cf.	4	1	2	2	0
Garrett, 1b.	3	0	0	14	2
Smith, 3b.	4	0	1	0	2
Koenig, 2b.	4	0	0	0	4
Gooch, c.	2	0	1	5	0
Cheney, p.	3	0	1	2	3
xSanford	1	0	0	1	0
Totals	29	3	7	27	14

x-Hit for Verratt in seventh.

Score by innings:		R.
Newnan	000 000 312	7
Talladega	100 200 000	3

Summary—Errors, Gondolfi, Hodge, Smith; two-base hits, Camp, Davis, Flynn; sacrifice hits, Griffin 3, Davis, Clapp, Garrett; stolen bases, Verratt, Davis; double plays, Verratt to Gooch, Hodge to Garrett, Osteen to Gondolfi; bases on balls, off Osteen 2, off Cheney 4; left on bases, Newnan 7, Talladega 4; hit by pitcher ball, Verratt, Matthews; hits, off Osteen 6 with 3 runs in 6 innings, off Terry 1 in 3 innings; struck out, by Osteen 2, by Cheney 3, by Terry 1. Time, 2 hours. Umpire, Riley.

Griffin 5, Rome 5.

Rome, Ga., June 21.—(Special.)—Griffin and Rome played eleven innings to a 5 to 5 tie today. Cates started for locals, but was batted from the box in two innings. Livingston relieved him and gave a wonderful pitching exhibition the remainder of game. The features were the pitching of Livingston, the fielding of Burgess and J. Watson. With two men on in sixth Watson intentionally walked Pierre to get to Livingston. Livingston bounced one off right field boards, tying the score.

The Box Score.

GRIFFIN.	ab.	r.	h.	po.	a.
Burgess, ss.	6	2	1	4	9
Reagan, 2b.	6	0	0	6	4
Bales, 3b.	4	0	2	3	1
Kirk, lf.	4	0	1	2	0
Bope, 1b.	5	1	1	10	0
Hanson, cf.	5	0	0	2	0
Wells, c.	4	1	1	5	2
Robinson rf.	4	1	2	6	1
H. Watson, p.	5	0	1	1	3
Totals	43	5	10	33	20

ROME.	ab.	r.	h.	po.	a.
Donaldson, ss	6	0	2	3	4
Hanna, lf.	4	1	1	2	0
Manush, 3b.	4	0	2	0	2
J. Watson, 2b.	4	1	0	6	5
Shaw, cf.	5	1	3	1	1
Tolbert, rf.	5	1	2	1	0
Pond, 1b.	4	1	1	11	2
Pierre, c.	4	0	2	9	0
Cates, p.	0	0	0	0	0
Livingston, p.	4	0	1	0	1
xWeston	1	0	0	0	0
Totals	42	5	14	33	15

xWeston batted for Livingston in eleventh.

Score by innings:		R.
Griffin	131 000 000 00	5
Rome	200 102 000 00	5

Summary—Errors, Donaldson, Manush, Pond 2; two-base hits, Bope, Pond, Hanna; stolen bases, Burgess, Wells 2, Watson, Pond; double play, Burgess to Reagan to Bope; base on balls, off Watson 3, off Cates 1, off Livingston 1; left on bases, Griffin 5, Rome 6; hits, off Watson 14, Cates 5 in 1 2-3 innings, off Livingston 5; struck out, by Watson 8, by Cates 1, by Livingston 7. Time of game, 2:23. Umpire, Blackburn.

AMERICAN LEAGUE

Red Sox 2, Yanks 0.

Boston, June 21.—George Foster held New York hitless in today's game, Boston winning, 2 to 0. Not a New Yorker reached first until one was out in the seventh, when Nunamaker was passed. Lewis drove in both runs for the Red Sox.

Score by innings:		R.	H.	E.
New York	000 000 000	0	0	0
Boston	100 001 00x	2	8	0

Batteries—Shawkey and Nunamaker; Foster and Carrigan.

Tigers 3, Indians 0.

Detroit, June 21.—Detroit went into a tie for first place by defeating Cleveland here today, 3 to 0. Coveleskie held the visitors to three scattered hits. Cobb scored two of the Tigers' runs. In the sixth he tripled, and counted when Chapman threw Speaker's relay wild. In the eighth he doubled and scored on two successive put-outs at first.

Score by innings:		R.	H.	E.
Cleveland	000 000 000	0	3	2
Detroit	000 002 01x	3	8	1

Batteries — Bagby, McHale and O'Neill; Coveleskie and Stanage.

Browns Win Two.

St. Louis, June 21.—St. Louis took both games of a double-header from Chicago today 11 to 1 and 2 to 1. Heavy hitting marked the first game, the locals pounding three pitchers for a total of 13 hits.

Timely hitting by Pratt and Johnson won the second game.

FIRST GAME.

Score by innings.		R.	H.	E.
Chicago	000 000 010	1	5	4
St. Louis	000 332 21x	11	13	0

Batteries—Danforth, Cicotte, Benz and Chalk, Lynn; Wellman and Severeid.

SECOND GAME.

Score by innings.		R.	H.	E.
Chicago	000 100 000	1	5	1
St. Louis	010 100 00x	2	6	1

Batteries—Scott, Russell and Schalk; Koob and Hartley.

Washington-Philadelphia—Rain.

Ideal 8, Reynolds 5.

Ideal, Ga., June 21.—(Special.)—Ideal defeated Reynolds this afternoon on the local diamond in a ragged game, by the score of 8 to 5. Thus far Ideal has won seven out of ten games played.

Score by innings:		R.	H.	E.
Reynolds	001 010 300	5	6	4
Ideal	021 200 12x	8	10	5

Batteries—Reynolds, B. Hodges, E. Hodges and Cooper; Ideal, Adams and Aldridge. Umpire, Walker.

"What Would Summer Be Without Baseball and B.V.D.?"

GRAND stand, bleachers, peeping through a knothole in the fence—it's all one, if you wear cool, comfortable B.V.D.

If it *hasn't* This Red Woven Label | MADE FOR THE B.V.D. BEST RETAIL TRADE | It *isn't* B.V.D. Underwear

(Trade Mark Reg. U. S. Pat. Off. and Foreign Countries)

Loose fitting, light woven B.V.D. Underwear starts with the best possible fabrics (specially woven and tested), continues with the best possible workmanship (carefully inspected and re-inspected), and ends with complete comfort (fullness of cut, balance of drape, correctness of fit, durability in wash and wear).

B.V.D. Coat Cut Undershirts and Knee Length Drawers, 50c. and upward the Garment.

B. V. D. Closed Crotch Union Suits (Pat. U. S. A.) $1.00 and upward the Suit.

THE B.V.D. COMPANY, NEW YORK.

MEN

WE ARE SUCCESSFUL. This statement is not made in a spirit of boastfulness, but as a statement of plain facts, we have been right here in Atlanta for years, and you know failure could not be bolstered up to resemble success for so long a period.

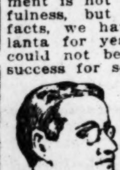

We specialize in the treatment of CHRONIC DISEASES, CATARRH, BLOOD and SKIN DISEASES; NERVOUS DEBILITY, and the Conservative NON-SURGICAL treatment of PILES, RUPTURE and all RECTAL DISEASES. Our treatment for the DISEASES of MEN and WOMEN is entirely free from SURGERY.

Our fees are always reasonable, and not more than you will willingly pay for the services you will receive.

Hours: 9 a. m. to 12—2 to 6:30 p. m. Sundays, 10 a. m. to 1 p. m.

DRS. TALLEY & HUGHES

16½ N. Broad St., Atlanta, Ga.

Internal Remedies Ruin Your Stomach. Reach the spot with

H. G. C.

RELIEVES 1 TO 3 DAYS
$1.00 AT ALL DRUGGISTS
Mfg. by ACME CHEMICAL MFG. CO., New Orleans, La.

WESTPORT

The correct shape in the cut-away front designed for a full four-in-hand, and made with the easy tie slide space—a feature of

WESTPORT
Front 2¼ Inches

Lion Collars
OLDEST BRAND IN AMERICA
UNITED SHIRT & COLLAR CO., TROY, N. Y. MAKERS OF LION SHIRTS

GET OUT IN THE OPEN

Camping in the open air is the best medicine and the best health insurance in the world. We can outfit you completely for your camping trip.

Tent 7 feet by 7 feet....$10.00	Folding Camp Chairs, $1.00 to $3.50
Tent 9 feet by 9 feet.... 12.00	Camp Stools 75c
Tent 9½ feet by 12 feet.... 14.00	Folding Camp Tables $3.50
Tent 12 feet by 14 feet.... 18.00	Camp Hatchets........75c to $1.50

Full line of fishing tackle, guns, ammunition, lanterns, oil cook stoves, hammocks, thermos bottles and a full line of camp supplies.

KING HARDWARE COMPANY
53 PEACHTREE ST.

TOURISTS WIN FIRST HALF SALLY PENNANT

Augusta Club's Spurt in Last Couple of Weeks Brought Home Verdict.

Savannah, Ga., June 21.—The first half of the South Atlantic league playing season closed today, with the Augusta club winenr. The race has been a see-saw affair since the opening games, April 17, with five clubs fighting for first place. After Augusta, the other clubs, the first three closely bunched, finished in the order named: Charleston, Columbia, Jacksonville, Montgomery, Columbus, Macon, Albany.

The second half season begins tomorrow, each club starting off with a clean slate. Should another club than Augusta win honors during the second half, which ends September 4, it is planned to play a post-season series for the 1916 pennant.

The standing of the clubs at the end of the first half season is as follows:

CLUBS.	Won.	Lost.	P.C.
Augusta	37	23	.617
Charleston	33	26	.559
Columbia	32	26	.552
Jacksonville	32	27	.542
Montgomery	29	33	.468
Columbus	28	32	.467
Macon	26	32	.448
Albany	20	38	.345

THREE NEW PLAYERS SIGNED BY GULLS

Mobile, Ala., June 21.—(Special.)—Third Baseman O'Rourke, of the Richmond International league team, has refused to come to Mobile to play with the Gulls. Jack Burke, a Chicago semi-pro, has been signed in his place.

Mobile today signed Ralph Works, former Detroit pitcher, a right-hander, and Harold Juul, another right-hander, formerly with Louisville. They will join the club at Memphis.

WHERE THEY PLAY TODAY

Southern League.
Atlanta in Chattanoogh. N. O. in L. R.
B'ham in Nashville. Mobile in Memphis.

South Atlantic League.
Augusta in Charles'n. Columbia in Jack'lle.
Columbus in Albany. Montgom'y in Macon.

National League.
Boston in New York; Phila. in Brooklyn.
Cincinnati in Chicago. St. L. in Pittsburg.

American League.
Chicago in St. Louis. Cleveland in Detroit.
Washing'n in Philadel'a. N. Y. in Boston.

Georgia-Alabama League.
Anniston in Griffin. Newnan in Rome.
LaGrange in Talladega.

Dixie League.
Dothan in Valdosta. Bainbridge in Eufaula.
Moultrie in Quitman.

Big Four League.
Monte'ma in Cordele. Dawson in Fitzgerald.

PRESIDENT'S CUP GOLF TOURNAMENT AT DRUID HILLS

The golfers of the Druid Hills Golf club will start play Saturday for the president's cup, one of the biggest tournaments of the year at the popular course.

The qualifying round will be played Saturday, the players qualifying from scratch. Play in the first flight match rounds will also be from scratch, but the club handicaps will apply in all other flights that fill. It will be a one-week tournament.

Carrollton 8, Lindale 2.

Carrollton, Ga., June 21.—(Special.)—Carrollton took the final game of the series from Lindale this afternoon by a score of 8 to 2. Dobbs was in splendid form and kept his hits well scattered throughout the game, while Weisman was knocked out of the box in the second inning and was substituted by Knight, who, after the third inning, settled down and the home team was unable to get another man across the plate.

Score by innings:		R.	H.	E.
Lindale	000 020 000	2	8	9
Carrollton	053 000 000	8	8	5

Batteries—Weisman, Knight and Benedict; Robinson, Dobbs and Johnson. Time, 2:00. Umpire, Moncrief.

Harvard 4, Yale 1.

Cambridge, Mass., June 21.—By defeating Yale, 4 to 1, today Harvard clinched the three-game series with that university, having won the first game at New Haven yesterday, 5 to 2. A crowd estimated at 15,000 saw the contest, which had the usual commencement game side features, including a parade of the various classes in uniform, the singing of class songs and a peanut battle between classes in the grandstand.

Score by innings:		R.	H.	E.
Harvard		4	4	3
Yale		1	6	2

Batteries — Harrison and Harte; Watrous and Munson.

Douglasville Wins.

Douglasville, Ga., June 21.—(Special.) Douglasville defeated Packs All-Star team, of Atlanta, here this afternoon, 6 to 5, in ten innings. Parker, for the locals, struck out nine men and gave up four hits, while Brock, for the All-Stars, gave up six hits and struck out five. Errors were responsible for most of the scores. Hewell's home run with three on bases in the sixth inning was the feature of the game.

Score by innings:		R.	H.	E.
All-Stars	000 004 001 0	5	4	4
Douglasville	200 000 021 1	6	6	3

Batteries—All-Stars, Brock and Baker; Douglasville, Parker and Collins. Umpire, Tomlinson.

Mims Park Wins.

The Mims Park playground team defeated the Grant Park playground team in a hot game. Wright and Haralson pitched fine games. Wright also got two hits. Gaston pitched good ball for Grant park, but had poor support. The final score was 5 to 4, the winning run being made when two were out.

Millen 9, Statesboro 5.

Millen, Ga., une 21.—(Special.)—Millen had no trouble defeating Statesboro on Satesboro's own ground today, 9 to 5. "Lefty" George was in fine form, striking out eleven men. The Millen boys hit Summerlin hard and deserved to win. Wallace's catch in left field was the fielding feature for Millen. Batteries: Millen, George and Cowart; Statesboro, Summerlin and Brown.

Willacoochee 10, Pearson 9.

Willacoochee, Ga., June 21.—(Special.)—A hotly contested ball game was played this afternoon here between Willacoochee and Pearson, the score resulting 10 to 9 in favor of the latter.

Zimmerman Hurt.

Chicago, June 21.—Third Baseman Zimmerman, of the Chicago Nationals, will be out of the game for several days, it was announced today, because of a dislocated shoulder suffered last night when he fell down a flight of stairs.

McMillan Eliminated.

Norfolk, Va., June 21.—Elimination of W. V. McMillan, Jr., of Atlanta, by H. T. Kelleherm, the Pacific coast player, featured today's play in the fifth round of the Virginia State Tennis tournament.

SPEND YOUR VACATION AT WRIGHTSVILLE BEACH.

$10.50 round trip, on sale Saturdays. Returning leave Wrightsville second Friday. Through sleepers daily. City Ticket Office, 88 Peachtree. SEABOARD.—(adv.)

QUERIES ANSWERED

(Under this head the sporting editor will endeavor to answer all questions pertaining to all branches of sports.)

1. One man out, man on first, batsman hits infield fly, which no one catches. Is batsman out? J. M. S.

It is not an infield fly, except when first and second or first, second and third are occupied.

Where is Tommy Long who played with Atlanta in 1913? V. B.

With the St. Louis Nationals.

1. How many games did Atlanta win and lose on the last road trip? 2. Is Outfielder Dave Hickman, of Brooklyn, the former Riverside player? E. S. H.

1. Won 7 and lost 6. 2. Yes.

1. Man on first and third. Man on first starts to steal. Catcher throws to short and short returns to catcher, killing man at plate. Does man on first get credit for stolen base? 2. If batter fans and catcher drops ball, batter goes to bench. Catcher throws ball to pitcher. Then batter runs to first. Is he out or safe?

1. No. 2. Out.

Has any pitcher in the Southern league ever thrown the ball over the right field sign boards at Poncey trying to get a man at first? R. C. B.

No, never.

Man on first. Batter knocks grounder. First baseman touches first and throws to second, will second baseman have to tag runner? P. H. S.

He certainly must. It is no longer a force play after man is retired at first.

1. How many games have the Crackers and Pelicans played, and how many has each won? 2. When do they play again, and where? 3. Was the game forfeited to Newnan June 16 legally forfeited? J. H.

1. Six, Atlanta 2, New Orleans 4. 2. July 13 in New Orleans. 3. No.

AMUSEMENTS

Keith Vaudeville.

(At the Forsyth.)

Just about the right proportion of singing, dancing and comedy makes up the "Four Husbands" musical comedy which is one of the features of the Keith vaudeville bill at the Forsyth this week. Seldom has a more stunning actress appeared here than Betty Caldwell, who has the leading role, and the girls who make up the chorus are real prize winners. Some of the song hits are "There's a Rose in the Garden of Girls," "Goodby, Wonderful Girl," and "Temptations," in which each member of the chorus is in a different style garb interpretive of some allurement calculated to tempt man.

One of the swiftest and best played comedy sketches of the year is being offered by Manager Hickman in Willard Mack's newest play, "Who Is She?" in which Joseph E. Bernard and Miss Hazel Haslam appear. Other acts include Susan Tompkins, lately violinist with Sousa's band; Hoyt's seven minstrel boys, Espe and Dutton and "Those Southern Babies," Virginia Grey and Tonie Klumker.

"Susie Snowflake."

(At the Piedmont.)

Ann Pennington, the celebrated little Broadway star, makes her motion picture debut in the Famous Players' production, "Susie Snowflake," which is the Paramount attraction at the Piedmont today, Friday and Saturday. Known all over the country as dancer and comedienne, Miss Pennington has been wisely starred in a photoplay which is a story of musical comedy life, thus giving her the greatest opportunity to display her far-famed talent on the screen. When the great musical comedy success, "The Red Widow," went on the road four years ago Miss Pennington won a great personal triumph by her clever work in that play, and she has steadily gained in popularity ever since that time. Captivating, saucy, clever and appealing, Miss Pennington is an ideal screen star, for she comes to the motion picture endowed with all the physical requirements of the successful artiste, coupled with stage experience. Harry Watson in a new "Mishaps of Musty Suffer" is also on the program today.

"Damaged Goods" Remains.

(At the Georgian.)

On account of the tremendous audiences that have been in attendance throughout the picture's engagement, the management of the Georgian theater announced last night that "Damaged Goods," the nation-wide film sensation, would be held over the remainder of the week. Hundreds have been unable to obtain admission because of the overflow crowds. "Damaged Goods" has broken all photoplay records in Atlanta and is destined to draw thousands more during the remainder of its engagement. It is the play that reformed the nation and one of the strongest dramas ever produced on screen or stage. The same prices will prevail.

"The Dividend."

(At the Vaudette.)

"An unusually powerful drama" is what the unbiased critic of The Motion Picture News calls "The Dividend," a Thomas H. Ince production, which comes to the Vaudette today and Friday, with William H. Thompson and Charles Ray in the leading roles. "The Dividend" is the story of a money-crazed millionaire whose insatiable greed causes him to neglect his son, with the result that the boy slides easily into dissipation and finally becomes an outcast and a dope fiend. Some of the dive scenes, says the critic of The News, should have been omitted, but the picture in its essentials has a wholesome moral appeal. With it at the Vaudette will be a new Keystone comedy.

Business Firms Asked To Give Scholarships For Commercial School

Tomorrow night at 7:15 p. m., in the Walton building, the Commerce Society of the Georgia Tech School of Commerce will meet for a layout of the proposed campaign to get one hundred men to take courses next fall in this school which is becoming an important factor in the commercial life of the city.

The plan includes interesting leading business men, heads of large companies, in the courses of the school with the idea of having them establish scholarships, paying all or half of the tuition of employees whom they desire shall get special training. A number of firms have already established such scholarships, and many young men have been promoted to responsible positions as a direct result of their studies in the commerce school. The school is an organic part of the Georgia School of Technology, and a three-year course leads to a bachelor of commercial science degree. The curriculum includes sales, organization, advertising, commercial law, bookkeeping, finance and economics and many other subjects. A great deal of the work is done downtown in the evening, so that those who are otherwise employed can attend the classes and take either special courses or the full schedule.

Letters emphasizing the value of the work of the school have been sent out by the Atlanta Chamber of Commerce and by the Rotary club. Business men who are interested in the scholarship plan or young men who desire to get information about the courses offered, should communicate with Professor W. S. Kell, dean of the school.

June 22

COUPON

CONSTITUTION FREE SWIMMING CAMPAIGN —JUNE 26TH TO JULY 1ST—

YOUNG MEN'S CHRISTIAN ASSOCIATION TWO SWIMMING POOLS

This coupon, if presented at the Young Men's Christian Association, 75 Luckie street, on or before **Friday, June 23rd, at 8:00 p. m.**, will be exchanged for ticket good for three swimming lessons.

Boys must be past their twelfth birthday.

I can not swim, and desire to take advantage of the **Free Swimming Instruction for Men and Boys** during the week of **Atlanta Constitution Swimming Campaign.**

Name .....**Age** .....

Mailing Address .....**Phone No.** .....

The most suitable time for me will be Period No. .....
(See schedule of periods and hour below.)

The period selected will be assigned if not filled. If filled, another period will be assigned. Notice of period assigned and when to come for first lesson will be published in **The Sunday Constitution June 25.**

SCHEDULE OF HOURS FOR MEN'S SWIMMING CAMPAIGN

MONDAY, WEDNESDAY AND FRIDAY.

Period 1..11:30 to 12:00 a. m.	Period 3..12:30 to 1:00 p. m.	Period 5.. 5:30 to 6:00 p. m.
Period 2..12:00 to 12:30 p. m.	Period 4.. 5:00 to 5:30 p. m.	Period 6.. 6:00 to 6:30 p. m.

TUESDAY, THURSDAY AND SATURDAY.

Period 7..11:30 to 12:00 a. m.	Period 10.. 5:00 to 5:30 p. m.	Period 13.. 8:00 to 8:30 p. m.
Period 8..12:00 to 12:30 p. m.	Period 11.. 5:30 to 6:00 p. m.	Period 14.. 8:30 to 9:00 p. m.
Period 9..12:30 to 1:00 p. m.	Period 12.. 6:00 to 6:30 p. m.	Period 15.. 9:00 to 9:30 p. m.

SCHEDULE OF HOURS FOR BOYS' SWIMMING CAMPAIGN

MONDAY, WEDNESDAY AND FRIDAY.

HIGH SCHOOL	GRAMMAR SCHOOL	
Period 28..2:30 to 3:00 p. m.	Period 16.. 9:00 to 9:30 a. m.	Period 21..11:30 to 12:00 a. m.
Period 29..3:00 to 3:30 p. m.	Period 17.. 9:30 to 10:00 a. m.	NEWSBOYS
Period 30..3:30 to 4:00 p. m.	Period 18..10:00 to 10:30 a. m.	Period 38..7:30 to 8:00 p. m.
Period 31. 4:00 to 4:30 p. m.	Period 19..10:30 to 11:00 a. m.	Period 39..8:00 to 8:30 p. m.
Period 32..4:30 to 5:00 p. m.	Period 20..11:00 to 11:30 a. m.	Period 40. 8:30 to 9:00 p. m.

TUESDAY, THURSDAY AND SATURDAY.

HIGH SCHOOL	GRAMMAR SCHOOL	
Period 33..2:30 to 3:00 p. m.	Period 22.. 9:00 to 9:30 a. m.	Period 27..11:30 to 12:00 a. m.
Period 34..3:00 to 3:30 p. m.	Period 23.. 9:30 to 10:00 a. m.	WORKING BOYS
Period 35..3:30 to 4:00 p. m.	Period 24..10:00 to 10:30 a. m.	Period 41..7:30 to 8:00 p. m.
Period 36. 4:00 to 4:30 p. m.	Period 25..10:30 to 11:00 a. m.	Period 42..8:00 to 8:30 p. m.
Period 37..4:30 to 5:00 p. m.	Period 26..11:00 to 11:30 a. m.	Period 43..8:30 to 9:00 p. m.

HOT WEATHER SUITS FOR MEN

MADE FROM

Priestley's

"HEETPROOF"

REG. U. S. PAT. OFF.

A New Fabric with an Individuality

THIS LABEL SEWED ON COAT

Priestley's Heetproof Cloth

COOL and SERVICEABLE

AUCTION SALE OF WRIGHTSVILLE BEACH LOTS RECONSIDERED

WILL SELL THURSDAY, TWENTY-SECOND, AND FRIDAY, TWENTY-THIRD, THIS WEEK. BE THERE

POWER CITY INVESTMENT CO.

WRIGHTSVILLE BEACH, N. C.

FINEST

DENTAL WORK AT LOWEST PRICES

We Do Not Charge One Penny More Than the Prices We Advertise

ONE PRICE—NO MORE NO LESS

Best Gold Crowns Bridge Work $3

BEST SET OF TEETH $5

Painless Methods—Skillful Operators of Years' Experience

ONE PRICE DENTAL OFFICE

104 Whitehall Street, Corner Mitchell

3-DAY EXCURSION

ROUND TRIP TO

CHATTANOOGA $2.50

ROME $1.50

Good on regular trains June 30. Good returning on regular trains to and including July 2.

SOUTHERN RAILWAY

Read The Constitution Want Ads.

The Southland

NEW STEEL TRAIN TO CHICAGO CINCINNATI

The Scenic Route

LOUISVILLE & NASHVILLE R. R.

Leaves Atlanta 7:18 am. daily, arrives Cincinnati 9:00 pm., Chicago (Penna. Lines) 7:45 am. next day. Through steel drawing room-compartment and observation sleepers and coaches. Dining cars serve all meals.

Through sleepers also to Louisville and Indianapolis.

Sleeper reservations, information, etc., at

CITY TICKET OFFICE, ½ Peachtree Street, Atlanta.

L&N

TENNIS COURT OPENING.

Councilman Williamson and Oscar Cochran Present.

Councilman Oscar Williamson, of the second ward, and Oscar Cochran, park manager, took a ride Wednesday to attend the opening of two tennis courts on the old Joe Brown lot on Washington street, and to inspect another court in process of construction on the lot of the Georgia Avenue school.

The lot on Washington street was purchased by the city for school purposes and the courts were obtained through the efforts of the second ward councilman.

To CHICAGO

The service that best meets your requirements as to comfort, schedule and convenience is via Cincinnati and the

Big Four Route

Four Daily Trains

Lv. Cincinnati	9:00 a.m.	12:00 noon	9:10 p.m.	11:55 p.m.
Ar. Indianapolis	11:50 a.m.	2:35 p.m.	12:20 a.m.	2:35 a.m.
Ar. Chicago	5:35 p.m.	8:15 p.m.	7:10 a.m.	7:47 a.m.

Day trains have parlor coaches and dining cars. Night trains have sleeping cars and coaches. Sleeping cars on night trains are ready for occupancy at 9:30 p. m.

Trains from the South make good connections in same station at CINCINNATI with this service.

Your local ticket agent will be glad to ticket you via this route and obtain sleeping car reservations for you from Cincinnati, or on request we will give you complete information and assist you in making all the arrangements for your trip. Address

W. E. MURRAY, Traveling Passenger Agent, 507 Peters Building ATLANTA, GA.

HOTELS AND RESORTS HOTELS AND RESORTS

WHITE SULPHUR SPRINGS —WEST VIRGINIA—

Most Celebrated Watering Place in America

THE NEW GREENBRIER EUROPEAN PLAN OPEN ALL THE YEAR

THE FAMOUS OLD WHITE Well Known by the Elite of the South. Open During Summer Months

Nauheim and all principal baths of European Health Resorts are given in the Bath House by skilled attendants

FRED STERRY Managing Director J. H. SLOCUM Manager

Borden-Wheeler Springs

"The Spa of America"

In Blue Ridge Mountains. Modern 120-room Hotel. Rates, $8.75 to $21.00. Cottages to let. Swimming, Tennis, Fishing, Horseback Riding, Mountain Climbing, Boating and all outdoor sports. Excellent Orchestra, and Dancing in spacious Ball Room. Boxball. Water has special curative qualities for Rheumatism, all Stomach and Bowel Troubles, Diabetes. Send for book.

BORDEN SPRINGS, ALA.

On Seaboard Air Line Ry. Halfway Between Birmingham and Atlanta.

"No Prettier Scenery Anywhere Than at Tallulah Falls."

CLIFF HOUSE

The Coolest Place in ALL North Georgia. TALLULAH FALLS, GA.

A SHORT DISTANCE NORTHEAST OF ATLANTA, REACHED BY SOUTHERN RY. A comfortable, homelike summer resort, catering especially to family parties. Orchestra, beautiful lake for boating, excellent mountain roads to many interesting nearby places. 100 rooms, hot and cold water, semi and private baths. Table supplied from hotel gardens. Special rates to families. Write for rates and information to Mrs. Fred S. Morton, Proprietress, Tallulah Falls, Ga. Ralph F. Bassett, Manager.

THE WIGWAM HOTEL INDIAN SPRINGS, GA. Open May 27th

The Representative Resort of the South, an ideal place for rest and recreation, particularly suited for ladies and children; rooms with private baths; garage; good roads. This famous Indian Spring Water is very effective, especially in liver, kidney and bladder troubles, eliminating uric acid. Sulphur Baths at the Wigwam only. Take ELECTRIC COACH at Flovilla which will carry you to the door of the Wigwam, avoiding long walk across the bridge and up the hill. On Southern railway, between Atlanta and Macon. Owned and operated by Scoville Bros., Morris Hotel, Birmingham, Ala. F. P. POWELL, Manager.

"76th Season" In the foothills of the Blue Ridge — WHITE SULPHUR HOTEL AND COTTAGES — "Now Open" "Six Miles East of Gainesville"

A modern Hotel and fifteen beautiful Cottages with sleeping porches, electric lights, baths, swimming pool, long-distance phone, etc.

No insects—fresh air—sulphur and freestone water.

Fresh vegetables, fruits, poultry, milk and butter from White Sulphur farm and dairy.

Visit Georgia's oldest, most beautiful and best equipped resort this season.

R. R. STOLIAN, White Sulphur, Ga. P. O., R. 5, Gainesville, Ga.

ON BEST AUTO ROAD IN NORTHEAST GEORGIA.

ATLANTIC CITY. ATLANTIC CITY.

ATLANTIC CITY, N.J.

for the first dip of the Season

Make your Summer debut in America's finest seashore resort. Wonderful bathing facilities under ideal conditions. A wide range of new attractions. Healthful sunshine with cool ocean breezes.

GOLF, TENNIS, FISHING, SAILING, ETC.

The Leading Houses Are Always Open

And will furnish full information, rates, etc., on application (Hotels are all American Plan, unless otherwise noted.)

Marlborough-Blenheim — On the Ocean Front American and European Plans Josiah White & Sons Co.

Galen Hall — Hotel and Sanatorium F. L. Young, Mgr.

Hotel Dennis — On the Ocean Front Walter J. Buzby

Hotel Strand — On the Ocean Front F. B. Off and H. C. Edwards

Hotel St. Charles — On the Ocean Front Newlin Haines Co.

The Wiltshire — Central; Near Beach Samuel Ellis

The Shelburne — On the Ocean Front European Plan J. Weikel, Mgr.

Seaside House — On the Ocean Front F. P. Cook's Sons

Hotel Chelsea — On the Ocean Front J. B. Thompson & Co.

The Holmhurst — Central; Near Beach Henry Darnell

For detailed information regarding train connections, etc., consult local ticket agents.

CUNARD

NEW YORK — LIVERPOL.

CARPATHIA	TUES., JUNE 27, 5 P.M.
*CAMERONIA	SAT., JULY 1, NOON
ORDUNA	SAT., JULY 8, 5 P.M.
*TUSCANIA	SAT., JULY 15, NOON
SAXONIA	SAT., JULY 22, 5 P.M.

*To Liverpool and Glasgow.

NEW YORK — FALMOUTH — LONDON

PANNONIA	SAT., JUNE 24, 5 P.M.
ANDANIA	SAT., JULY 1, 5 P.M.
ALAUNIA	SAT., JULY 8, 5 P.M.

21 State St., New York, or Local Agents.

HOTELS AND RESORTS

Waverly Hotel

Columbus, Georgia

Centrally located, European plan. Modern Building. Large Sample Rooms. Excellent Cuisine. Conscientious Service. Rates: One to Two Dollars per Day. Ample Complement Baths.

Waverly Hotel Company Proprietors. Your patronage solicited.

THE VANDERBILT HOTEL THIRTY FOURTH STREET AT PARK AVENUE NEW YORK

An Hotel Designed to Appeal to the Conservative

and HILL TOP INN Newport R.I.

Sweet Chalybeate Springs VIRGINIA

Up in the Allegheny Mountains, 2,300 feet above the sea level. Elegant Swimming Pools, Cool Nights, Beautiful Mountain Scenery. Water supply, iron and carbonated, of superior medicinal quality. Write for booklet. B. F. EAKLE, Manager, Sweet Chalybeate, Va.

PARIS COTTAGE

Station No. 6, near Lumina, Wrightsville Beach, N. C. Mrs. H. B. Paris, proprietress.

LAKE HOPATCONG, N. J.

The Lake View House

LAKE HOPATCONG, N. J.

Accommodates 250. Attractive rooms, baths. Tennis, music, boating, bathing. P. O. Address— T. R. Moore Hotel Co., Mount Arlington, N. J.

ATLANTIC CITY

Visit Atlantic City

You will enjoy the invigorating breezes of the ocean at this time of the year. Stop with us at the St. Charles, where you will find everything conducive to a pleasant sojourn.

HOTEL ST. CHARLES

Directly on the Boardwalk. Orchestra of Soloists. Open All Year Around. Noted for Cuisine. Excellent Service. Automobiles Meet All Trains.

ENJOY A COMFORTABLE SUMMER AT

HOTEL STRAND ATLANTIC CITY, N.J.

THE IDEAL RESORT HOTEL

Fireproof. On the Ocean front. Capacity 600. Hot and cold sea water in all baths. Orchestra of soloists. Private garage on premises. Illustrated literature. Ownership management.

Hotel Dennis, ATLANTIC CITY.

Superior location with an unobstructed view of beach and boardwalk. A recognized standard of excellence. Capacity 600. WALTER J. BUZBY.

ROYAL PALACE HOTEL COTTAGES AND CASINO.

Coolest Location on the Coast. ATLANTIC CITY, N.J. TENNIS-SWIMMING POOL-SURF-BATHING-ORCHESTRA-DANCING. Capacity 600. S. Hanstein, Propr.

THE BREAKERS

Atlantic City's Newest and Most Luxuriously Appointed Fire-Proof Hotel.

On ocean front, with unobstructed view of the sea. American and European plans.

Egyptian Restaurant on Roof

Concerts by Superb Orchestra. The and Souper Dansante.

Joel Hillman, Pres.; A. S. Rukeyser, Mgr.

GALEN HALL ATLANTIC CITY, N.J.

Hotel and Sanatorium Noted for its superior table and service. F. L. YOUNG, Gen'l Manager

ALAMAC HOTEL

Ocean Front, in the heart of Atlantic City. Absolutely fireproof. Open always. American and European plans; hot and cold sea water baths; capacity 400; grill, orchestra, dancing; garage attached. MACK LATZ & CO.

NEW HOTEL MERION FIRE-PROOF

Vermont ave. and Beach; capacity 300. Very moderate rates for the comforts, appointments and table of the largest hotels; $3 up daily; $17.50 up wkly.; large, cool, ocean-view rooms, etc. Booklet. C. C. B. PRETTYMAN, Prop. M. L. FARLEY, Mgr.

YESTERDAY'S TRENDS IN FINANCE AND MARKETS

Articles.	Close.	Adv. (Changes Since Previous Close)	Dec. (Changes Since Previous Close)
COTTON—Spot del'y, per lb. in Atlanta...	13.05c	.05	.....
COTTON—July del'y, per lb. in New York.	12.97c	.....	.01
COTTON—July del'y, per lb. in New Or..	12.77c	.....	.04
COTTON—July-Aug. del'y, per lb. in Liverpool	7.94½d	.01	.....
WHEAT—Sept. del'y, per bu. in Chicago.	$1.05½	.....	.00⅝
CORN—Sept. del'y, per bu. in Chicago	.73¼c	.....	.00⅝
OATS—Sept. del'y, per bu. in Chicago	.39⅛c	.....	.00¼
PORK—Sept. del'y, per bbl. in Chicago	$24.15	.65	.....
LARD—Sept. del'y, per trc. in Chicago	$13.35	.18	.....
RIBS—Sept. del'y, per lb. in Chicago	13.77c	.10	.....
C. S. OIL—Sept. del'y, per lb. in New York.	10.97c	.08	.....
SUGAR—Sept. del'y, per lb. in New York.	5.46c	.....	.06
COFFEE—Sept. del'y, per lb. in New York.	8.13c	.....	.12
CALL MONEY in New York, avg.	2.87*	.....	.04
COLLATERAL LOANS in New York, acg..	3.62*	.....	.19
COMMERCIAL PAPER in New York, avg....	3.62*	.....	.19
DEMAND LONDON EX. in New York	$4.7569	.....	.....
5 TYPICAL LISTED Industrial stocks, New York	$110.70	.....	.87
5 TYPICAL LISTED R. R. stocks in New York	$75.42	.....	.28
5 TYPICAL LISTED R. R. and Ind. Bonds in New York	$102.87	.....	.35

*Per cent.

Industrial stocks used are: Amer. Sugar, Gen. Electric, Studebaker, U. S. Rubber and U. S. Steel.

Railroad stocks used are: Balt. & Ohio, Ill. Central, N. Y. Central, Penn. and Southern Railway.

Railroad and Industrial bonds used are: Amer. Tel. & Tel., Central of Georgia, Consol., Central Leather, U. S. Steel and Virginia-Carolina Chemical.

Provisions.

Chicago, June 21.—Cash: Pork, $23.76@24.65. Lard, $13.17. Ribs, $13.37@13.97.

John W. Jay Sam B. Keen

J. W. JAY & CO.

25 Broad St.
NEW YORK

MEMBERS:
New York Cotton Exchange
New Orleans Cotton Exchange
New York Produce Exchange

Orders solicited for the purchase and sale of Cotton and Cotton Seed Oil for future delivery. Liberal advances made on consignments of spot cotton for delivery on contract.

RENSKORF, LYON & CO.

COTTON
DEMAND
UNDER
WAR CONDITIONS

Private Wire Connections to
Chicago Board of Trade
Branch Offices:
Albany, Utica and Syracuse, N. Y.
MEMBERS
N. Y. STOCK EXCHANGE
N. Y. COTTON EXCHANGE
N. Y. COFFEE EXCHANGE
N. Y. PRODUCE EXCHANGE
N. O. COTTON EXCHANGE
CHICAGO BOARD OF TRADE
TELEPHONE BROAD 2565
33 New Street, New York

BAGGING
SUGAR BAG CLOTH
COTTON TIES
For Covering and Patching Cotton
Lowest Prices
MENTE & COMPANY
New Orleans, La.

Early Advance in Cotton Attracts Realizing Sales

Local Buying for Liverpool Account Carried All Months Above 13 Cents—Finish Was Unchanged to Six Point Sag.

RANGE IN NEW YORK COTTON.

	Open	High	Low	Last Sale	Close.	Prev. Close.
Jan.	13.48	13.48	13.35	13.35	13.36	13.41
Mar.	13.62	13.62	13.50	13.54	13.52	13.57
July.	12.98	13.06	12.93	13.97	12.97	12.95
Dec.	13.40	13.43	13.28	13.28	13.28	13.34

RANGE IN NEW ORLEANS COTTON.

	Open	High	Low	Last Sale	Close.	Prev. Close.
Jan.	13.29	13.29	13.17	13.19	13.19	13.25
Mar.	13.49	13.49	13.38	13.39	13.38	13.43
July.	12.80	12.85	12.75	12.77	12.77	12.81
Oct.	13.01	13.04	12.92	12.94	12.94	12.99
Dec.	13.18	13.20	13.08	13.09	13.09	13.14

New York, June 21.—A further advance at the opening of the cotton market today carried all months above the 13c level, but attracted heavy realizing and reactions followed, with December contracts selling off from 13.43 tor 13.27 and closing at 13.28. The general list closed steady, net unchanged to 6 points lower.

Liverpool did not fully meet yesterday's local advance, but houses with Liverpool connections were good buyers here, while there were a good many overnight buying orders around the ring, attracted by the strength of yesterday. First prices were 5 to 8 points higher in consequence, with July selling at 13.04 and October at 13.24 on the call, or more than $3 per bale above the low level reached on the decline at the beginning of the month. This advance carried active months back to within 10 or 15 points of the best levels reached on the bull movement, which culminated toward the middle of May and evidently attracted heavy profit-taking. Old southern longs were said to be among the sellers, while there was also active realizing by houses with Wall street and western connections.

The weekly report of the weather bureau commenting unfavorably on the effect of cool, wet weather in northern portions of the belt checked the decline around midday, but rallies of 4 or 5 points were not maintained, and prices reached the low point during the afternoon. July sold off to 12.93 and October to 13.10, or about 5 to 7 points net lower, and the close was within a point or two of the lowest on most positions. Reports of a continued good spot business in the south helped sustain the late months, and the demand was again attributed to exporters, who are supposed to be taking advantage of the easier freight rates and to be hedging their purchases of spots in the Liverpool market. Private cables attributed the failure of Liverpool futures to fully meet yesterday's advances on this side to selling by importers. It was reported that some ocean freight room had been booked from New York to Liverpool at $1 per hundred compared with the previous quotation of $1.25.

Spot cotton steady; middling uplands 13.10; sales 7,500 bales.

New Orleans Sags 4 to 5 Points.

New Orleans, June 21.—The price of cotton moved within a narrow range on this market today, the most active months at the highest being 5 to 7 points over yesterday's last quotations and at their lowest 6 to 7 points under. The close was at a net loss of 4 to 5 points. Some profit-taking by buyers of yesterday worked against values.

Around the opening there was a continuation of yesterday's buying movement, but the demand soon was filled. Cables were favorable and rains in the Atlantics were considered against the crop in that section, although favorable reports came from other portions of the belt. Bearish expectations regarding the weekly weather reports at 11 o'clock led to selling, which put the market to the lowest levels of the day, but the reports, especially the summary, were more bullish than expected, and the market steadied around the middle of the day. Spots were unpectedly quoted at a rise of 7 points, which added to the steadiness, but without stimulating any great buying power.

Spot cotton steady, 7 points up. Sales on the spot 1,855; to arrive 500. Good ordinary 11.38; strict good ordinary 11.88; low middling 12.38; strict low middling 12.63; middling 12.88; strict middling 13.13; good middling 13.38; strict good middling 13.63. Receipts 3,646; stock 210,299.

Cotton Region Bulletin.

For the twenty-four hours ending at 8 a. m., 75th meridian time, June 21, 1916:

Stations ATLANTA, GA. District.	Temper'e. Highest†	Temper'e. Lowest*	Precipitation. In—100ths.
ATLANTA, cloudy	84	70	.04
Columbus, cloudy	91	73	.00
Gainesville, pt. cldy....	90	65	.85
Griffin, cloudy	89	69	.00
*Macon, cloudy	..	72	.01
Monticello, clear	89	70	.00
Newnan, cloudy	88	71	.00
Rome, cloudy	91	68	.00
Tallapoosa, cloudy	86	65	.71
Toccoa, clear	90	66	.04
West Point, cloudy.....	90	72	.00
*Chattanooga, cloudy ..	84	70	.02
Greenville, S. C., clear..	91	67	.00
Spartanburg, clear	92	68	.00

Heavy Rains.

South Carolina—Conway 2.00, Yemassee 1.40, Cheraw 1.20.
Tennessee—Brownsville 1.00.
Mississippi—Corinth 1.40.
Hail—Brownsville, Tenn.

CENTRAL STATIONS.	Number of Stations in District.	Average Temp. District: Highest†	Average Temp. District: Lowest*	Precipi'n.: Av. stations reporting 0.10 in. or more.	Precipi'n.: No stations reporting 0.10 in. or more.
Wilmington ...	10	90	68	4	.60
Charleston	7	92	70	2	1.70
Augusta	11	92	70	3	.40
Savannah	20	88	70	7	.20
ATLANTA ...	14	88	68	2	.80
Montgomery ..	15	90	72	9	.00
Mobile	12	92	72	1	.20
Memphis	14	90	70	4	.80
Vicksburg	14	92	72	0	.00
New Orleans ..	17	94	72	1	.30
Little Rock ...	18	92	72	1	.10
Houston	54	96	74	0	.00
Oklahoma	19	92	72	0	.00

*Minimum temperatures are for 12-hour period ending at 8 a. m. this date. †Received late; not included in averages. **Highest yesterday. §Lowest for 24 hours ending 8 a. m., 75th meridian time, except where otherwise indicated.

NOTE.—The average highest and lowest temperatures are made up at each center from the actual number of reports received, and the average precipitaton from the number of stations reporting 0.10 inch or more. The "State of weather" is that prevailing at the time of the observation.

Remarks.

Summary of weather and crop conditions in the cotton belt for the week ending June 20, 1916:

Washington, June 21, 1916.—The weather was too cold and wet for the best development of cotton in the northern, but the crop improved generally in the southern part of the belt. Fields are getting somewhat grassy in central and northeastern districts. Boll weevil are reported in scattered localities in Texas, Louisiana, southern Mississippi and Alabama, and western Florida. Blooms are becoming plentiful in Alabama, Mississippi and Louisiana; early planted is showing squares or bolls in central and northern Texas. Winter wheat harvest is progressing in central districts, and crop is improving in the northern. Oats, rye, barley, rice, sugar cane, peanuts, tobacco, sweet potatoes, most truck crops, gardens, and meadows were favorably affected. Pastures are good, except that ranges need rain in the southwest. The weather was too cool for corn, except that it is making good progress in the south. MARVIN.

Synopsis of weather and crop conditions in Georgia for the week ending Tuesday, June 20, 1916:

Normal sunshine, abundant moisture, and moderate temperatures gave almost ideal weather conditions for growing crops during the past week, but rain is still needed in immediate coast districts, and in a few sections showers were frequent enough to interfere somewhat with work and crops are getting a little grassy. The nights were quite cool in the northern part of the state. Corn and cotton continue to grow rapidly; corn is being laid by in the southern portion. Sweet potatoes are doing well and are beginning to run. Hay is making good growth. Vegetables in the market are abundant and of good quality. Shipments of peaches and melons continue slowly.

C. F. von HERRMANN,
Meteorologist, Weather Bureau

COTTON MOVEMENT.

ATLANTA 4s—STEADY, 13.05c.
TOTAL STOCK—49,381 BALES.

Interior Movement.

New Orleans—Middling 12.88; receipts 3,646; sales 2,355; stock 210,299.
Galveston—Middling 13.40; receipts 3,856; sales 1,837; stock 166,023.
Mobile—Middling 12.75; receipts 575; sales 50; stock 26,370.
Savannah—Middling 12.75; receipts 297; sales 2,211; stock 110,419.
Charleston—Middling 12½; receipts 66; stock 40,597.
Wilmington—Middling 12½; receipts 481; stock 60,538.
Norfolk—Middling 13.00; receipts 738; sales 1,936; stock 56,373.
Baltimore—Stock 7,244.
Boston—Middling 13.05; receipts 778; stock 9,700.
Philadelphia—Middling 13.35; stock 637.
New York—Middling 13.10; exports 3,161; sales 7,500; stock 183,987.
Minor ports—Receipts 12,375; exports 17,856; stock 16,227.
Total today—Recepts 22,812; exports 21,017; stock 888,414.
Total for week—Receipts 58,284; exports 76,670.
Total for season—Receipts 7,282,991; exports 5,317,735.

Interior Movement.

Houston—Middling 13.45; receipts 684; shipments 1,529; sales 740; stock 50,933.
Memphis—Middling 13.00; receipts 905; shipments 2,631; sales 625; stock 88,026.
Augusta—Middling 12.75; receipts 350; shipments 444; sales 1,171; stock 78,640.
St. Louis—Middling 13.00; receipts 1,073; shipments 1,118; sales 1,220; stock 12,734.
Cincinnati—Receipts 1,165; shipments 590; stock 13,891.
Little Rock—Middling 13.00; receipts 128; shipments 652; sales 652; stock 12,210.
Dallas—Middling 12.85.
Montgomery—Middling 12.50.
Total today—Receipts 4,305; shipments 6,694; stock 256,434.

Liverpool Cotton.

Liverpool, June 21.—Cotton, spot strong. Good middling, 8.45; middling, 8.29; low middling, 8.11. Sales, 8,000; for speculation and export, 8,000. Receipts, 17,000. Futures barely steady.

Range Liverpool futures Wednesday:

	Opening Range.	Close.	Prev. Close.
Jan.-Feb.	7.78 -7.72½	7.70	7.68½
Feb.-Mch.	....	7.69½	7.67½
Mch.-Apr.	7.75 -7.72	7.60	7.67
Apr.-May	7.72½-7.69½	7.67¼	7.66
June	8.07 -8.04	8.02½	8.01½
June-July	8.00½	7.97½	7.97
July-Aug.	7.99 -7.97½	7.94½	7.93¼
Aug.-Sept.	7.95 -7.92	7.89½	7.88½
Sept.-Oct.	....	7.85	7.83½
Oct.-Nov.	7.86½-7.82	7.79½	7.78½
Nov.-Dec.	7.80 -7.77½	7.74	7.72½
Dec.-Jan.	....	7.72	7.70½

Cotton Reports Compared

We take pride in calling attention to the remarkable agreement between the cotton reports of the U. S. Government and those of the Watkins Bureau of this firm, the following recent examples of which are particularly striking:

MAY, 1916, CONDITION REPORT.
Watkins Bureau (issued) May 27th.... 77.4
Government (issued) June 1st......... 77.5

ESTIMATE OF 1915 CROP.
Watkins Bureau (issued) November 27th 11,191,000
Government (issued) December 10th 11,161,000

YIELD PER ACRE 1915 (LBS).
Watkins Bureau (issued) November 27th, 1915 .... 170.8
Government revised estimate (issued) June 3rd, 1916 .... 170.3

The practical agreement of these reports is not accidental; the two authorities agree too frequently. The investigations of both are conducted on similar lines, and the results are arrived at by the same scientific methods. The Watkins Bureau issues semi-monthly reports and large crayon colored maps showing at a glance the condition of the crop in each county, as compared with former years. These reports will be furnished on request free of charge.

H. F. Bachman & Co.
Bankers
14 Wall Street, New York
Members of
New York Stock Exchange
New York Cotton Exchange
New York Coffee Exchange
Philadelphia Stock Exchange
Chicago Board of Trade
Associate Members of
Liverpool Cotton Association

Careful attention given to all orders for purchase or sale of cotton for future delivery.

HUBBARD BROS. & CO., Cotton Merchants
HANOVER SQUARE, NEW YORK

Members New York Cotton Exchange, New Orleans Cotton Exchange, New York Produce Exchange; associate members Liverpool Cotton Association. Orders solicited for the purchase and sale of cotton and cotton seed oil for future delivery. Special attention and liberal terms given for consignments of spot cotton for delivery. Correspondence invited.

DUGGAN, MAGINNIS & CO., COTTON MERCHANTS
VARIETIES PLACE, NEW ORLEANS, LA.

Members NEW ORLEANS COTTON EXCHANGE, etc.
Orders solicited for the purchase and sale of cotton for future delivery. Correspondence invited.

COMMISSION ON FUTURE CONTRACTS $15.00 PER HUNDRED BALES.

ALLAN BOND, ELWOOD P. McENANY, LEON G. GIBERT, JR.

BOND, McENANY & CO.
Members New York Cotton Exchange, New Orleans Cotton Exchange; Associate Members Liverpool Cotton Exchange.
Cable Address, Bondmac.
56-58 BEAVER STREET, NEW YORK.

W. W. Northern
Certified Public Accountant
Candler Building Atlanta, Ga.

STOCK RECOVERY ABRUPTLY JOLTED

Continuing Upward Movement Gives Way in Face of Disquieting Rumors Regarding Border Situation. All Groups Sag.

New York, June 21.—After a day's respite, the Mexican situation again loomed ominously over the financial markets, with concurrent depression in quoted values. Overnight developments bearing upon affairs across the border were regarded as extremely favorable, so much so that Mexicans as a group were among the strongest issues at the opening.

At midday, however, and for the balance of the session Wall street was alive with rumors of the most disquieting character and Monday's liquidation was renewed, though on a more moderate scale. Forenoon advances of 1 to 2 points in representative shares and twice as much in numerous specialties, with five to thirteen points in motors, were abruptly surrendered in whole or large part, lowest quotations being registered in the final hour, with fractional recoveries towards the close.

The metal issues also manifested acute weakness, especially zinc shares, in which extreme recessions ranged from 3 to 6 points. Coppers suffered less severely, although Greene Cananea, whose mines were again forced to suspend operations, yielded 2¾ points. Mexican Petroleum reacted 3⅜ from its early rise of 2⅜, with an extreme reversal of 2⅛ for American Smelting. Texas Company and California Petroleum were offered at more moderate recessions.

Rails averaged losses of a point, except in some of the minor western and southwestern issues, for which a renewal of the necent inquiry was observed. Lake Erie and Western common and preferred were higher by 2 to 4 points at one time, with marked strength in Denver and Rio Grande preferred, Toledo, St. Louis and Southwestern preferred, and Texas and Pacific, these, however, yielding substantially later.

Rock Island issues were the outstanding features of the session, the common stock being in steady demand at an advance of 3 points, while the debenture fives rose 3⅝ to 63¼. Shipping shares were again in favor on the prospects of an early reorganization, but suffered from profit-taking.

Aside from Rock Island and marine issues, the bond market was irregular to heavy. Total sales, par value, aggregated $4,380,00.

United States bonds were unchanged on call, but on actual sales the coupon fours declined one per cent.

Stocks in New York.

STOCKS.	High.	Low.	Close.	Prev. Close.
Allis-Chalmers	25⅛	25	25	25½
Am. Beet Sugar....	91	88	88½	89½
Am. Can	55⅞	54¾	55	55
Am. Car and Fdry.	58½	57	57	58¼
Am. Cotton Oil....	54	54	54	54½
Am. Locomotive	71	69	70⅝	70
Am. Smelting	95⅛	93	93	94¼
Am. Sugar	110¾	110½	110½	111⅜
Am. Tel. and Tel...	130⅛	130⅛	130⅝	130
Am. Tobacco	....	....	204	205⅞
Am. Zinc	49¼	43	43	49
Anaconda Copper ...	83⅞	81⅝	81⅞	83
Atchison	105⅛	104½	104⅞	104¾
Atlantic Coast Line.	....	....	114	113
Bald'n Locomotive..	86¾	84	84⅞	86
B. and O.	90¼	89	89½	89½
Bethlehem Steel ...	438	438	438	443
Canadian Pacific ...	176½	175¼	175½	176⅞
Central Leather	54¾	53½	53½	54½
Chesapeake and Ohio.	63½	61⅞	63	62⅝
Chi., Mil. and St. Paul	98½	97	97½	97¼
Chi., R. I. and Pac. Ry.	24½	22	24½	21½
Consolidated Gas ...	135½	135¼	135¼	135⅝
Corn Products	20⅛	19¾	19¾	19½
Crucible Steel	82¼	79	80⅜	80¾
Erie	37	36	36⅛	36⅝
General Electric ...	168⅛	167½	168	168
Great Northern, pfd.	121	120⅛	120⅛	120½
Great Northern Ore Ctfs.	37¼	36⅝	36½	36⅞
Goodrich	76¾	75	75⅛	76¼
Illinois Central	103½	103½	103½	103⅝
Int. Mer. Marine, pfd. Ctfs.	96¼	91⅝	92⅝	94¼
Kan. City Southern.	26	25⅝	25⅝	26⅜
Lehigh Valley	81½	79½	80	80⅝
L. and N.	....	....	133	133
Liggett and Myers..	....	....	246	....
Lorillard Co.	....	....	216	216
Maxwell Motors	86⅝	82½	84	84⅝
Mo., Kan. and Tex., pfd.	12½	12¼	12¼	12⅛
Missouri Pacific	7½	6¾	7⅛	6½
Mexican Petroleum..	100⅝	97	98⅛	98
National Lead	....	....	64⅛	66
N. Y. Central.......	105¼	104⅛	104¼	104⅝
N. Y., N. H. and H.	62¾	61⅝	62	61⅝
N. and W.	131⅝	130¼	130¼	132¼
Northern Pacific ...	113⅝	113	113¼	113½
Pennsylvania	58⅛	57⅛	57⅛	57⅝
Reading	103	100⅜	101⅜	102
Rep. Iron and Steel.	46½	45½	45½	46
Seaboard Air Line..	15¼	15¼	15¼	15½
do. pfd.	38¾	37⅝	37⅞	38½
Sloss-Shef. Steel and Iron	....	....	47	51½
Studebaker Corp. ...	141	137¼	138¼	138
Southern Pacific ...	97¼	96⅝	96½	97⅝
Southern Railway ..	22⅞	22½	22½	23
do. pfd.	69¼	68⅛	68⅛	69¼
Tenn. Copper	46¼	44½	44⅝	45⅝
Texas Co.	186	184	184	184
Texas and Pacific...	13⅞	13	13½	12¾
Union Pacific	136½	135¼	135⅝	136¼
United Fruit	167¾	164⅞	165	166¼
U. S. Rubber.......	54	52⅞	53	53⅞
U. S. Steel.........	85	83⅝	83⅝	84⅛
do. pfd.	117⅞	117½	117½	117½
Utah Copper	78½	76½	76⅞	78
Va.-Caro. Chem. ...	....	....	41	42
Va. Iron, Coal and Coke	....	....	48	48
Wabash Pfd. "B"...	27⅞	27	27¼	27¼
Western Union	93¼	92⅞	93¼	92½
Westing'e Electric ..	60¼	58½	59	59¾

Total sales Wednesday 591,500 shares.

Bonds in New York.

U. S. 2s, registered, bid	99
do. coupon, bid	99
U. S. 3s, registered, bid	100
do. coupon, bid	100
U. S. 4s, registered, bid	110
do. coupon	111
Panama 3s, coupon, bid	100
American Agricultural 5s	102⅝
American Cotton Oil 5s, bid	97¼
American Tel. and Tel. cv. 4½s	108
American Tobacco 6s, bid	188½
Anglo-French 5s	95⅝
Atchison gen. 4s	92¾
Atlantic Coast Line 1st, bid	91
Baltimore and Ohio cv. 4½s	94⅞
Central of Georgia Consol. 5s	100⅝
Central Leather 5s	102⅝
Chesapeake and Ohio cv. 4½s	85⅝
Chicago, B. and Q. joint 4s	98
Chicago, Mil. and St. Paul cv. 5s	107
Chicago, R. I. and Pac. Ry. ref. 4s	75
Colorado and Southern ref. 4½s	83½
Denver and Rio Grande ref. 5s	70¼
Dominion of Canada 5's (1931)	100¼
Erie gen. 4s	74½
Illinois Central ref. 4s, bid	83¾
Int. Mer. Marine 4½s Ctfs.	104⅛
Kansas City Southern ref. 4s, bid	91¼
Liggett and Myers 5s, bid	101½
Lorillard 5s, bid	101¼
Louisville and Nashville un. 4s	94½
Missouri, Kan. and Texas 1st 4s	75½
Missouri Pac. Consol. 6s, bid	101⅜
New York Central deb. 6s	112⅝
N. Y., N. H. and Hartford cv. 6s	112½
Norfolk and Western cv. 4½s, ofd	134
Northern Pacific 4s	92
Pennsylvania Consol. 4½s, bid	104⅞
Pennsylvania gen. 4½s	101⅜
Reading gen. 4s	95½
Republic Iron and Steel 5s (1940)	98½
St. Louis and San Fran. ref. 4s, ofd.	82
St. Louis and Southwestern 1st, bid	77
Seaboard Air Line adj. 5s	67¼
Southern Bell Telephone 5s, bid	100⅝
Southern Pacific cv. 5s	104
Southern Railway 5s, bid	101½
do. gen. 4s	70½
Tenn. Copper cv. 6s	107
Texas Company cv. 6s, bid	104⅝
Texas and Pacific 1st	97
Union Pacific 4s	96⅝
U. S. Steel 5s	104⅞
Virginia-Carolina Chemical 5s, bid	98½

New York Financial.

New York, June 21.—Mercantile paper, 3½@3¾.

Sterling, 60-day bills, $4.72¼; demand, $4.75 11-16; cables, $4.76 7-16; francs, demand, 5.91⅛; cables, 5.91. Marks, demand, 75⅛; cables, 75 3-16. Kronen, demand, 13; cables, 13¼. Guilders, demand, 41 5-16; cables, 41 9-16. Lires, demand, 6.38; cables, 6.37. Rubles, demand, 31; cables, 31½.

Bar silver, 64¼.

Mexican dollars, 49¼.

Government bonds, steady. Railroad bonds, irregular.

Time loans, steady; 60-days, 3¼@3½; 90 days, 3½@3¾; six months, 3¾@4.

Call money, steady; high, 3; low, 2¾; ruling rate, 2¾; last loan, 3; closing bid, 2¾; offered at 3.

WEEKLY COTTON CROP WEATHER BULLETIN

Washington, June 21.—Weather was too cool and wet for cotton during the week which ended Tuesday. Reviewing conditions The National Weather and Crop Bulletin today said:

"In the northern portion of the belt rainy weather interfered with cultivation, and the growth of the plants was checked by seasonably cool weather. The plants improved generally in the central and southern part of the belt. It is getting somewhat grassy in the central, northern and eastern districts.

"Boll weevil are reported in scattered localities in Texas, northwestern Louisiana, southern and central Mississippi, southern Alabama and western Florida. Blooms are becoming plentiful in Alabama, Mississippi and Louisiana.

"Early planted cotton is showing squares or bolls in central and northern Texas. Some replanting is going on where it was destroyed by hail in northern Texas, and truck lands are being planted to cotton in South Carolina."

Corn is making satisfactory progress in southeastern states.

Rice had favorable weather and is developing satisfactorily.

Early potatoes are being shipped to market from all southern states and sweet potatoes are making satisfactory growth.

Heavy shipments of watermelons and cantaloupes are being sent from southern states.

Sugar cane is advancing favorably in most sections and peanuts are growing well.

Harvesting of tobacco has begun in Gadsden county, Florida.

Cotton Seed Oil.

New York, June 21.—New buying for investment account, together with active covering, encouraged by the strength in hog products, resulted in further substantial gains in the cotton seed oil market today. Final prices were 6 to 10 points net higher. Sales, 23,800 barrels.

Range New York futures Wednesday:

	Open.	Close.
Spots		11.00@11.25
June	11.00@11.25	11.00@11.25
July	10.98@11.00	11.01@11.05
August	10.95@11.00	10.98@11.00
September	10.93@10.95	10.97@10.98
October	9.96@ 9.98	9.99@10.00
November	9.07@ 9.08	9.07@ 9.08
December	8.95@ 8.97	8.93@ 8.95
January	8.91@ 8.96	....

Sugar.

New York, June 21.—Increased activity and a decline in prices were the features in raw sugar today. A local refiner bought 40,000 bags Cuas, afloat, at 5¼c cost and freight, which, however, practically exhausted the offerings at that price and at the close holders were asking ⅛c higher. It was understood that Great Britain had also purchased about 50,000 tons of Cubas f. o. b., said to have been at 5.00. New Orleans refiners bought 20,000 bags Porto Ricos, first half July shipment, at 6.06 c. i. f. delivered. Centrifugal is now quoted at 6.27; molasses 5.50 and cost and freight 5¼.

Refined sugar was quiet and unchanged, with fine granulated quoted from 7.30 to 7.65 by local refiners, and a better demand noted at the inside figure. Withdrawals on old contracts were fair. Futures had a dull opening and after a substantial upturn on the increased activity in raws, eased off under heavy unloading by Wall street interests and closed easy at 7 points decline to 1 higher. Sales, 20,300 tons.

Range New York futures Wednesday:

	Open.	Close.
January	4.84@4.90	4.85@4.88
February		4.56@4.59
March	4.53@4.55	4.59@4.61
April		4.62@4.64
May	4.60@4.70	4.65@4.67
June		5.30@5.32
July	5.39@5.40	5.32@5.35
August	5.44@5.46	5.39@5.41
September	5.50@5.51	5.46@5.47
October	5.45@5.48	5.32@5.34
December	5.15@5.18	5.12@5.13

Country Produce.

New York, June 21.—Butter, steady; receipts, 17,716. Creamery, extras, 93 score, 29¼; creamery, higher scoring, 3@30½; firsts, 28@29.

Eggs, steady; receipts, 15,273. Fresh gathered, extra fine, 25@26½; extra firsts, 23½@24½; firsts, 22½@23½.

Cheese steady; receipts, 6,717. State, fresh, specials, 15½@15¾; do., average fancy, 15¼@15½.

Live poultry, weak; broilers, 23@28; other prices not settled. Dressed, firmer; broilers, 30@33; fowls, 18½@23; turkeys, 26.

Chicago, June 21.—Butter unchanged. Eggs, receipts, 24,370 cases; unchanged. Potatoes, lower; old, receipts, 15 cars; white, $1.05@1.02; Ohios, $1.00@1.10. New, receipts, 47 cars; sacked Triumps, $1.45@1.55; Virginia and Carolina, barreled, $4.50@4.75. Poultry, alive, unchanged.

St. Louis, June 21.—Poultry and eggs unchanged. Butter, creamery, 28½.

PROVISION VALUES STILL ON UPTURN

Clamor of Warring Europe and Lessened Hog Squealing Boost All Provisions. Grains Depressed Because of Good Crops.

Chicago, June 21.—Wheat prices showed much nervousness today and averaged lower, largely as a result of word of an important failure in London. The close here was unsettled at ¼c to ⅜c down with July at $1.03@1.03⅛ and September at $1.05½. Corn lost ⅛@¼c to ⅝@¾c and oats ⅛@¼c to ¼@⅜c. Provisions scored a net advance of 10c to 82½c, the latter in pork.

Lowest prices of the day in wheat came shortly after the opening of business when the bulls were most disconcerted by a fresh drop in Liverpool quotations regardless of an upturn in American markets yesterday. Some traders appeared at the time to be disposed to attach considerable significance to the accompanying news of a London failure. It was pointed out in this connection that wheat prices in Liverpool had fallen 8c a bushel as compared with the season's highest level. Better harvest weather in Kansas and Oklahoma tended further to handicap the bulls and so, too, did assertions by a leading expert that the combined promise of the domestic spring and water crops was materially greater now than on June 1.

Forecasts of rain over nearly the entire wheat belt gave sufficient reason for a number of attempts to rally the market. Another bullish factor was the lifting of hedges here as a result of large Canadian exports.

On all the upturns, however, liberal selling developed and caused advances to disappear.

Cold, wet weather and lack of sunshine forced some advances in corn, but the weakness of wheat proved ultimately more than an offset. Besides, reports were current that country acceptances of bids from here had increased.

Oats eased off with other grain. Crop advices remained favorable.

Higher prices on hogs carried provisions upgrade. In addition, export demand was a noticeable element of strength.

Metals.

New York, June 21.—The metal exchange quotes lead 680 asked. Spelter weak; spot, East St. Louis delivery, 12¼ asked. At London lead £31; spelter, £67.

Copper dull; electrolytic, nearby, nominal; September and later, $27.50@27.25.

Iron, steady and unchanged. Metal exchange quotes tin unsettled; spot offered at $40.00.

At London, spot copper, £98; futures, £96; electrolytic, £137. Spot tin, £137 5s; futures, £175 10s.

FEDERAL REPORT OF LONG STAPLE COTTON

Washington, June 21.—Production of long staple upland cotton, that of 1⅛ inches and upward, in the 1915 crop, amounted to 335,000 bales, or 7.4 per cent of the crop, according to a special report of the department of agriculture. There was a general increase in 1915 in relative production of recognized varieties in sections devoted to its cultivation. In Mississippi, where it seemed for a time threatened by total extinction following the arrival of the boll weevil, the increase was material, the wide introduction through the delta section of vigorous and early fruiting varieties having revived and given renewed impetus to its production.

The principal producing states of long staple were:

Mississippi, 220,000 bales; Texas, 200,000; Arkansas, 118,000; South Carolina, 31,000, and Oklahoma, 86,000.

In price, long staple upland showed an average margin of 2 cents per pound over short staple. The biggest margin of difference was in Mississippi and South Carolina, where greatest attention is given to production of distinct long staple varieties, for which a premium of 5 cents or more a pound frequently is realized.

Rice.

New Orleans, June 21.—Clean rice was strong in tone today and rough rice was inactive, with quotations unchanged.

Receipts: Rough, 91. Sales: Clean Honduras, 1,312 pockets.

Dry Goods.

New York, June 21.—Wool goods were irregular today and cotton goods were quiet. Laces showed a little improvement. Embroideries were dull.

Grain.

Chicago, June 21.—Wheat, No. 2 red and No. 3 red, nominal; No. 2 hard, $1.03½; No. 3 hard, $1.01⅝@1.02.

Corn—No. 2 yellow, 77@77½; No. 4 yellow, 74; No. 4 white, 74⅝.

Oats—No. 3 white, 39@40; standard, 40½@41¼.

Rye—No. 2, 96.

Barley, 60@78; timothy, $6.00@7.50; clover, $8.00@14.00.

St. Louis, June 21.—Wheat—No. 2 red, $1.11; No. 2 hard, nominal; July, $1.02; September, $1.03⅛.

Corn—No. 2, 75½@76½; No. 2 white, 75@76½; July, 74½; September, 72⅝.

Oats—Track, nominal; No. 2 white, nominal; July, 38; September, 38.

Kansas City, June 21.—Wheat—No. 2 hard, 97@$1.04; No. 2 red, 97@$1.02.

Corn—No. 2 mixed, 72@72½; No. 2 white, 72¼@74½; No. 2 yellow, 73@73½.

Oats—No. 2 white, 40@40½; No. 2 mixed, 33½@34½.

Chicago Quotations.

Range board of trade Wednesday:

	Open.	High.	Low.	Close.	Prev. Close.
WHEAT—					
July	1.03	1.03¾	1.02½	1.03¼	1.03⅝
Sept.	1.05½	1.06¼	1.05	1.05½	1.05⅞
CORN—					
July	.73¼	.74¼	.73¼	.73½	.73⅝
Sept.	.73½	.73⅞	.73¼	.73¼	.73⅝
OATS—					
July	.39¼	.39⅝	.39¼	.39⅜	.39⅜
Sept.	.39⅝	.39½	.39	.39⅛	.39⅝
PORK—					
July	24.00	24.65	24.00	24.65	23.83
Sept.	23.75	24.30	23.75	24.15	23.50
LARD—					
July	13.10	13.25	13.07	13.17	13.02
Sept.	13.22	13.37	13.22	13.35	13.17
RIBS—					
July	13.60	13.70	13.55	13.65	13.35
Sept.	13.70	13.80	13.60	13.77	13.67

Receipts in Chicago.

Articles.	Wednesday.
Wheat, cars	40
Corn, cars	91
Oats, cars	100
Hogs, head	28,000

100 SHARES
ATLANTIC ICE & COAL P'F'D
Robinson-Humphrey-Wardlaw Co.

Building the Canadian Nation

Constructed with the express object of linking the Pacific with the Atlantic Provinces of the Dominion of Canada, the Canadian Pacific Railway has grown to be an immense system—
—owning and controlling over 18,000 miles of track
—operating over 100,000 miles of its own Telegraph system
—owning and operating a chain of first class hotels from Coast to Coast
—settling vast areas of its own agricultural land with genuine settlers
—possessing rich mineral and other natural resources
—controlling subsidiary Ocean Services on both Atlantic and Pacific with fleets totalling nearly 400,000 tons.

THE Head Office of the Canadian Pacific is the outstanding building in Montreal, Canada's commercial metropolis, just as the Chateau Frontenac is the landmark of the ancient political capital of Quebec.

The enormous growth of manufactures and industry in the East is part of the Canadian Pacific's contribution to the building of Canada. So that the banker or investor desiring to study Canadian conditions by personal investigation should consider East as well as West. Montreal is Canada's banking centre and the Place Viger is close to St. James Street.

The Cincinnati Office of CANADIAN PACIFIC RAILWAY is at 436 Walnut St.
M. E. Malone, General Agent, Passenger Department

ATLANTA QUOTATIONS

ATLANTA PROVISION MARKET.
(Corrected by White Provision Company.)

Cornfield hams, 10 to 12 average	$ .20¾
Cornfield hams, 12 to 14 average	.20¾
Cornfield skinned hams, 18 to 20 av.	.21½
Cornfield picnic hams, 6 to 8 average	.14¾
Cornfield breakfast bacon	.25
Cornfield sliced bacon, 1-lb. cartons, 12 to case	2.60
Grocers' bacon, wide or narrow	.21
Cornfield pork sausage, fresh link or bulk, 25-lb. buckets	.13
Cornfield wieners, 10-lb cartons	.14
Cornfield bologna sausage, 25-lb. boxes	.13
Cornfield smoked link sausage, 25-lb. boxes	.14
Cornfield wieners in pickle, No. 15 kits	1.75
Cornfield lard, tierce basis	.14
Country lard, tierce basis	.14
Compound lard, tierce basis	.13¾
D. S. extra ribs	.14
D. S. bellies, medium average	.14¾
D. S. bellies, light average	.15¾

ATLANTA LIVE STOCK MARKET.
(Corrected by W. H. White, Jr., of White Provision Company.)

Good to choice steers, 800 to 900 pounds, $7.25 to $7.75.

Good steers, 700 to 800 pounds, $6.75 to $7.25.

Medium to good steers, 700 to 800 pounds, $6.25 to $6.50.

Good to choice beef cows, 750 to 850 pounds, $6.25 to $6.75.

Medium to good cows, 650 to 750 pounds, $5.75 to $6.25.

Good to choice heifers, 600 to 700 pounds, $5.25 to $6.00.

The above represents the ruling price of good quality cattle. Inferior grades and dairy types selling lower.

Medium to good steers, 750 to 850 pounds, $6.25 to $6.50.

Medium to good cows, 650 to 750 pounds, $4.75 to $5.50.

Mixed common, $3.75 to $4.75.

Good fat oxen, $6.00 to $6.50.

Medium oxen, $5.00 to $5.50.

Good butcher bulls, $4.25@5.25.

Choice Tennessee lambs, 60 to 70 pounds, $9.50 to $10.50.

Choice Tennessee sheep, 90 to 110 pounds, $4.50 to $5.50.

Medium native lambs, 50 to 60 pounds, $4.00 to $5.50.

Medium native sheep, wethers, 60 to 80 pounds, $3.00 to $4.25.

Prime hogs, 160 to 200 pounds, $8.50 to $8.80.

Good butcher, 140 to 160 pounds, $8.25 to $8.40.

Good butcher pigs, 100 to 140 pounds, $7.75 to $8.00.

Light pigs, 80 to 100 pounds, $7.50 to $8.00.

Above quotations apply to corn-fed hogs. Mast and peanut fattened lower, owing to quality.

FLOUR, GRAIN, HAY AND FEED.
(Corrected by W. S. Duncan Co.)

Flour, Sacked, Per Barrel—Victory (in 48-lb. towel bags), $7.15; Victory (our finest patent), $7.00; Quality (in 48-lb. towel bags), $7.15; Quality (our finest patent), $7.00; Gloria (self-rising), $6.90; Nell Rose (self-rising), $6.85; White Lily (self-rising), $6.65; White Lily (self-rising, 12-lb. bags), $6.80; Royal (self-rising), $6.65; Pride of Denver (western patent), $6.35; Puritan (highest patent), $6.35; Paragon (highest patent), $6.35; Home Queen (highest patent), $6.35; White Cloud (high patent), $6.10; White Daisy (high patent), $6.10; Ocean Spray (good patent), $6.80; Southern Star (good patent), $5.80; Sun Rise (good patent), $5.80; Sun Beam (good patent), $5.80; Tulip flour, $4.90.

Meal, Sacked, Per Bushel—Meal, plain, 144-lb. sacks, 97c; 96-lb. sacks, 97c; 48-lb. sacks, 99c; 24-lb. sacks, $1.01.

Grain, Sacked, Per Bushel—Corn, choice white, $1.00; corn, No. 2 white, 99c; oats, fancy white clipped, 60c; oats, No. 2 white clipped, 58c; oats, No. 2 white, 57c; oats, No. 3 white, 56c; oats, mixed, 54c.

Hay, Etc.—Alfalfa hay, choice, $1.30; alfalfa hay, No. 1, $1.20; timothy hay, No. 2, $1.25; C. S. meal, Harper's Prime, $33.00; C. S. meal, prime 7 per cent, $31.00; C. S. meal, Milco feed, $27.50; C. S. meal, Cremo feed, $27.50; C. S. meal No. "4," $25.00; C. S. hulls, sacked, $22.00; C. S. hulls, flaked, 14.00; C. S. hulls, linteless, $13.00.

Chicken Feed, Per Cwt.—Purina Pigeon feed, 100-lb. sack, $2.70; Aunt Patsy mash, 100-lb. sack, $2.50; Purina chowder, 100-lb. sack, $2.45; Purina chick, 100-lb. sack, $2.20; Purina scratch, 100-lb. sack, $2.15; Red Fn. scratch, 100-lb. sack, $1.90; Victory chick, 100-lb. sack, $2.20; Daisy scratch, 100-lb. sack, $1.90; Game scratch, 100-lb. sack, $1.90; beef scraps, per 100-lb. sack, $3.40; beef scraps, per 50-lb. sack, $1.85; oyster shell, per 100-lb. sack, 85c; chicken wheat, per bushel, $1.35.

Peter's Proven Products—Arab rose feed, $2; Re-Peter horse feed, $1.90; King Corn horse feed, $1.85; Rabbit mule feed, $1.75; Alfal-Fat dairy meal, $1.65.

Ground Feed, Per Cwt.—A. B. C. Horse and Mule feed, $1.70; choice Alfalfa meal, $1.50; No. 1 Alfalfa meal, $1.40; bean meal feed, $1.60.

Shorts, Bran and Mill Feed—Shorts, Red Dog, 100-lb. sack, $1.95; fancy mill feed, 75-lb. sack, $1.85; P. W. mill feed, 75-lb. sack, $1.75; Georgia feed, 75-lb. sack, $1.70; Gray shorts, 100-lb. sack, $1.75; Brown shorts, 100-lb. sack, $1.65; Model mill feed, 100-lb. sack, $1.65; Bean meal feed, 100-lb. sack, $1.65; Germ meal, 100-lb. sack, $1.70; Danco feed meal, 100-lb. sack, $1.65; Bran, pure wheat, meal, 100-lb. sack, $1.45; Bran pure wheat, 75-lb. sack, $1.45; bran, rice bran, 100-lb. sack, $1.30.

Myles, 100-lb. sack, 57c; salt, V. P., 50-lb. sack, 34c; salt, V. P., 25-lb. sack, 20c; salt, Myles, 100-lb. sack, 52c; salt, blocks, 50-lb. block, 52c.

Live Stock.

Chicago, June 21.—Hogs—Receipts 26,000; strong. Bulk $9.75@9.95; light $9.35@9.95; mixed $9.55@10.05; heavy $9.45@10.05; rough $9.45@9.60; pigs $7.60@9.10.

Cattle—Receipts 17,000; unsettled. Native beef cattle $7.70@10.40; stockers and feeders $5.90@8.70; cows and heifers $3.90@9.90; calves $8.50@12.00.

Sheep—Receipts 13,000; firm. Wethers $7.00@8.00; ewes $4.60@7.40; lambs $7.50@10.20; springs $8.25@11.80.

St. Louis, June 21.—Hogs—Receipts 8,000; higher. Pigs and lights $8.00@9.60; mixed and butchers $9.75@10.00; good heavy $9.95@10.00; bulk $9.75@9.95.

Cattle—Receipts 5,200; strong. Native beef steers $7.50@11.35; yearling steers and heifers $8.50@10.65; cows $5.50@8.50; stockers $5.50@8.50; Texas and Oklahoma steers $5.50@9.90; prime yearling steers and heifers $8.75@10.25; cows and heifers $5.00@8.00; prime southern steers $5.00@8.00; native calves $6.00@11.75.

Sheep—Receipts 5,600; higher. Wethers $5.00@8.00; clipped ewes $4.00@7.50; clipped lambs $6.00@10.00; spring lambs $7.00@11.15.

Kansas City, June 21.—Hogs—Receipts 12,500; higher. Bulk $9.60@9.85; heavy $9.80@9.90; packers and butchers $9.75@9.90; lights $9.65@9.80; pigs $8.50@9.00.

Cattle—Receipts 5,000; prime steers steady, medium grade 10c lower. Prime fed steers $10.25@11.15; dressed beef steers $8.00@10.25; southern steers $6.40@9.75; cows $5.00@8.25; heifers $7.25@11.00; stockers $6.75@9.25; bulls $5.75@8.15; calves $6.50@11.00.

Comparative Cotton Receipts.

The following table shows receipts at the ports Wednesday, compared with the same day last year:

Ports	1916.	1915.
New Orleans	3,646	840
Galveston	3,856	900
Mobile	575	56
Savannah	297	162
Charleston	66	72
Wilmington	461	120
Norfolk	738	497
Boston	778	378
Pacific coast	12,375	.....
Various	.....	801
Total	22,812	3,070

Interior Movement.

	1916.	1915.
Houston	684	1,020
Augusta	310	275
Memphis	905	322
St. Louis	1,073	365
Cincinnati	1,165	559
Total	4,137	2,541

Naval Stores.

Savannah, Ga., June 21.—Turpentine firm at 38@38¼; sales, 533; receipts, 1,011; stock, 13,085.

Rosin firm; sales, 1,524; receipts, 2,673; stock, 64,646.

Quote: A, B, D, E, $5.00; F, $5.05; G, $5.10; H, $5.15; I, $5.20; K, $5.35; M, $5.45; N, $5.60; window glass, $5.75; water white, $6.20.

Jacksonville, Fla., June 21.—Turpentine firm at 38; sales, 754; receipts, 754; shipments, 1,846; stock, 29,367.

Rosin firm; sales, 1,364; receipts, 1,876; shipments, 16,997; stock, 116,121.

Quote: A, B, C, D, E, $5.00; F, $5.07½@5.10; G, H, $5.10; I, $5.10@5.15; K, $5.25@5.30; M, $5.35@5.40; N, $5.60; window glass, $5.75; water white, $6.10; X, $6.10.

German Bank Statement.

Berlin, June 21.—(By Wireless.)—The statement of the Imperial Bank of Germany for the week ending June 15 shows the following changes, according to the Overseas News agency:

Gold reserve reached 2,465,000,000 marks; commercial paper and treasury bonds, 5,784,000,000 marks, increase 146,000,000 marks; circulation and banking notes, 6,636,000,000 marks, decrease 60,000,000 marks; deposits, 1,828,000,000 marks, increased 72,000,000 marks.

Installments paid on the war loan for the same week were 119,000,000 marks, the total reaching 9,653,000,000 marks, or 89 per cent of the total amount subscribed.

Total amount granted by loan banks for the fourth war loan decreased 10,000,000 marks to 395,000,000 marks.

ATLANTA'S STRIDES
From Day to Day

Renewed activity in real estate manifested itself Wednesday with the announcement of several important transactions, including sales and an important loan.

Property at 115 West Peachtree street was sold for Mrs. Sarah E. Schenck and others by W. L. & John O. DuPree to a client for the consideration of $17,000 cash. The property consisted of a vacant lot on the east side of West Peachtree street, 95 feet south of Grant street. The lot is 73x195.

Excavating has started on the lot of R. F. Maddox, at the northeast corner of Peachtree and Ellis streets, across from the old Capital City club location.

New Buildings Near Majestic.

The Henry S. Jackson dwelling, next door to the Majestic hotel, will soon be razed and a two-story and basement building erected in its place. Plans for the building are now being drawn by A. Ten Eyck Brown, the architect.

The Maddox and Jackson lots have a frontage of 101 and a depth of 190 feet. The building will occupy both lots. Part of it has been leased by A. S. Adams, of the B. M. Grant & A. S. Adams company, and to the Atlanta Cadillac company, who will occupy it November 1.

A two-story building is already under the course of construction on the old club property across the street. The building is being erected by Asa G. Candler and its frontage will aggregate 202 feet.

A loan of $100,000 has been placed on property on Peachtree street just south of Baker, by Mrs. E. H. Bailey, of Griffin. The money was borrowed from the Metropolitan Life Insurance company for five years at 6 per cent. The loan was handled by Forrest & George Adair.

Building permits were issued Wednesday to the following through the office of the city building inspector: To J. W. Forrester to erect a six-room dwelling at 277 Atlant avenue at a cost of $1,800; to R. M. Abernathy, agent, to make additions at a cost of $500 to a house at 8 St. Charles avenue; to B. F. Camp, to make additions to a house at 54 West Fifth street at a cost of $1,000.

PROPERTY TRANSFERS.

Warranty Deeds.

$150—L. M. Sheffield to Olen Freenman, lot west side Avenue "D," 250 feet south of Elmyra street, 50x100 feet. May 18, 1916.

$1,187—Mrs. M. M. DeMars to West End Park company, lot south side Rogers avenue, 495 feet west of Cascade avenue, 50x170 feet, made to secure purchase money notes. June 16, 1916.

$7,500—W. E. Worley to W. E. McAllister, lot south side Virginia avenue, 645 feet west of Old Todd road, 50x190 feet. October 25, 1911.

$7,500—W. E. McAllister to T. F. Moore, same property. June 12, 1916.

$1,150—George B. Gatling to W. B. Lingo, lot southwest corner Rusk avenue and Velma street, 170x112 feet. May 26, 1914.

$800—B. L. Smith to C. A. Bagwell, lot east side of Stewart avenue, at southeast corner land of S. A. Phillips, 94x200 feet. May 25, 1916.

$1,300—M. L. Rauchenberg to Merchants and Mechanics' Banking and Loan company, No. 100 West Ontario avenue, 50x168 feet. June 19, 1916.

$290—F. D. Terry to same, lot west side Kelly street, 134 feet north of Glenn street, 45x140 feet. June 10, 1916.

$100—Herbert E. Truax et al. to Mrs. Mamie E. Payton, lot north side Atlanta avenue, 150 feet west of Cherokee avenue, 50x150 feet. June 17, 1916.

$2,000—Mrs. Jessie M. Liddell et al. to F. J. Keis, lot west side Piedmont avenue, being lot 36 of Liddell & Johnson property, 60x241 feet. July 1, 1913.

$500—Same to Maurice J. Kent, same property. April 8, 1914.

$750—J. L. Williams to Henry C. Schmidt, lot south side Springdale avenue, 150 feet east of Hurst drive, 50x176 feet. June 14, 1916.

$750—L. P. Bottenfield to J. L. Williams, same property. October 12, 1916.

$525—Belmont Land company to H. J. Carr, lot east side Ollie street, 320 feet south of Lena street, 39x120. June 5, 1916.

$2,500—Mrs. Staella Parker to Benjamin F. Meeks, No. 247 Glenwood avenue, 50x160 feet. May 19, 1916.

$1 and other consideration—Mrs. Ellie B. Eastman to Frank C. Eastman, Jr., lot west side Chapel avenue, 58 feet from southwest corner Vine street, 50x136 feet. June 91, 1916.

$6,000—West End Park company to W. F. Hancock, lot on southwest corner of Westwood and William avenues, 60x156 feet. June 19, 1910.

$2,500—C. E. Williams to Adah W. Chapman, 97½ acres in land lot 210, 14th district, in north part of said land lot; also 15 acres in southwest corner of land lot 207, 14th district; also five acres in southwest corner of north half of land lot 210, 14th district, and 95 acres in land lot 210, 14th district, and 15 acres out of land lot 240, 14th district, on Sandy creek, containing in all 115 acres. June 8, 1916.

$150,000—Asa G. Candler to Mrs. Elizabeth H. Bailey, lot on east side of Peachtree street, 100 feet north of East Harris street, 100x254 feet. June 19, 1916.

$4,000—J. E. and N. H. Beckwith to Mrs. Addie H. Mayson et al., No. 54 Battle Hill avenue, 50x250 feet. June 17, 1916.

$2,000—J. E. Beckwith to same, lot on north side of John Calvin avenue, 200 feet east of Lee street, 50x150 feet. June 17, 1916.

$83—William A. Kline to Myrtle B. Kline, et al., two-thirds interest in lot 4, bolck 406, section 23, Cetemetry commission. May 22, 1915.

$2,750—Alfred Varens to Mrs. J. P. Berry, lot on east side of Oakland avenue, 90 feet north of Bryan street, 45x110 feet. October 22, 1913.

$1,000—Mrs. M. C. Brownlee to J. G. Hunt, lot on southwest corner of Moreland avenue and East Fair street, 50x134 feet. June 17, 1916.

$10 and to secure purchase money notes—William M. Gaines to Georgia Savings Bank and Trust company, lot on west side of Central avenue, 344 feet south of Bass street, 49x100 feet. June 19, 1916.

$17,000—Sarah E. Schenck, et al., to W. D. and A. G. Couch, No. 113 West Peachtree street, 73x195 feet. June 6, 1916.

$3,250—L. R. Sams to Mrs. Theresa F. Linn, lot on north side of Greenwood avenue, 300 feet east of Barnett street, 50x200 feet. May 25, 1916.

$100—Fred Taylor to J. L. Hall, lot on north side of Queen street, 600 feet from Dunseath avenue, 144x106 feet. June 19, 1916.

$3,000—J. E. Van Valkenburg to Horace L. Fincher, lot northeast corner of Hawthorn avenue and Lee street, 100x190 feet. June 9, 1916.

Administrator's Deed.

$17,000—Nancy J. Gallagher by administrators) to Sarah E. Schenck, et al., No. 115 West Peachtree street, 73x195. June 6, 1916.

Loan Deeds.

$1,000—D. L. Baker to Emory college, lot on east side of Mangum street, 62 feet south of Chapel street, 55x148 feet. June 16, 1916.

$1,686—W. E. Lambright to E. M. Durant, No. 475 North Boulevard, 89x185 feet. June 17, 1916.

$500—Mrs. Addie H. Mason et al. to J. E. Beckwith, lot on north side of John Calvin avenue, 200 feet east of Lee street, 50x150 feet. June 17, 1916.

$532—Arthur M. Read to same, Nos. 248 and 250 West Mitchell street, 66x200 feet. June 19, 1916.

$100,000—Mrs. Elizabeth H. Bailey to Metropolitan Life Insurance company, Nos. 253-261 Peachtree street, 100x240. June 20, 1916.

$325—Mrs. Nellie A. Rasbury to Mrs. Jennie Smith, lot on southwest corner of Glenn and Pullam streets, 50x100. June 19, 1916.

$1,500—J. M. Robinson to John E. Gunn, No. 25 Gartrell street, 37x104. May 25, 1916.

$3,750—N. M. Daniel to the Travelers' Insurance company, No. 24 Westminister drive, 70x231 feet. June 13, 1916.

$3,000—Ernest H. Acker to Mrs. Elise Adler, No. 281 Fourth street, 50x150 feet. June 19, 1916.

$2,400—W. K. Lambright to N. C. McPherson, No. 475 North Boulevard, 89x185 feet. June 17, 1916.

$3,000—T. F. Moore to Charles C. Harrison, No. 65 Virginia avenue, 50x100. June 3, 1916.

$2,500—Mrs. Thomas E. Smith to Mrs. Irene Bohon, lot on southeast corner of Adams street and Temple avenue, 380x400; also lot on northwest corner of Princeton avenue and Adams street, 100x200. June 19, 1916.

$3,500—W. Bruce Watts to U. S. Mortgage and Trust company, lot north side Piedmont place, 491 feet west of Piedmont avenue, 43x135. June 1, 1916.

$4,000—Mrs. M. L. Whittaker to Emory college, lot northeast corner Avon avenue and Holderness street, 100x200, also lot east side Holderness street, 200 feet north of Avon avenue, 208x250. June 12, 1916.

$3,000—Mrs. M. L. Whittaker to C. A. Pierson and Sarah B. Baney, guardian, lot north side Avon avenue and Holderness street, 108x200 feet; also lot east side Holderness street, 450 feet north of Avon avenue, 150x208. June 12, 1916.

$1,200—Horace L. Pincher to M. S. Pitts, lot northeast corner Hawthorne avenue and Lee street, 100x190. June 17, 1916.

$1,000—I. P. Little to estate Frank W. Hall, by executors, No. 426 Ormond street, 50x162. June 19, 1916.

$3,000—Ernest H. Acker to Mortgage-Bond Company of New York, No. 310 East Fourth street, 48x128. June 13, 1916.

$12,000—W. D. and A. G. Couch to Nancy J. Gallagher (by administrator), No. 115 West Peachtree street, 73x195. June 6, 1916.

$3,250—Lella J. Leitner to Equitable Life Assurance Society of the United States, lot west side Elizabeth street, 237 feet south of Lake avenue, 60x231. May 1, 1916.

$1,000—Mrs. Theresa F. Linn to Georgia Savings Bank and Trust company, lot north side Greenwood avenue, 300 feet east of Barnett street, 50x200 feet. June 20, 1916.

$1,000—J. G. Hunt to T. H. Donner, lot southwest corner Moreland avenue and East Fair street, 52x123. June 17, 1916.

Bonds for Title.

$1,100—Arthur M. Reid to Mrs. Mary M. Hall and Mrs. Addie H. Mayson, No. 383 Gordon street, 45x161. October 23, 1912. Transferred to J. E. Beckwith. June 19, 1916.

$10,200—K. W. Trowbridge to William M. Little, Nos. 32 and 34 Rankin street, 50x178. June 19, 1916.

$14,500—James L. Wright and E. C. Rupley to Z. A. Terry, No. 992 Highland avenue, 49x140. June 13, 1916.

Mortgages.

$372—Olin Freeman to Atlanta Banking and Savings company, lot west side Avenue D, 253 feet south of Elmyra street, 100x140. May 22, 1916.

$212—Ernest H. Acker to Albert Hass, No. 281 Fourth street, 50x150. June 19, 1916.

$100—Hegger Brooks to Sern Trading and Trust company, lot 9 of A. S. Rhodes addition to the town of College Park. June 7, 1916.

$1,000—Mrs. Theresa F. Lin to Georgia Savings Bank and Trust company, lot north side of Greenwood avenue, 300 feet east of Barnett street, 50x200. June 20, 1916.

$620—John Bailey to same, lot west side Maple street, 300 feet south of Chattahoochee avenue. 60x225. June 12, 1916.

$229—Horace L. Fincher to M. P. Van Valkenburg, lot northeast corner Hawthorne avenue and Lee street, 100x190. June 17, 1916.

$1,350—Mrs. Lella J. Leitner to the Coca-Cola company, lot west side Elizabeth street, 237 feet of Lake avenue, 60x231. June 17, 1916.

Quit-Claim Deeds.

$62—C. E. Thomas to William F. Hancock, lot southwest corner Westwood and Willard avenues, 50x155. June 17, 1916.

$10—T. H. McKinney, Inc., to H. J. Carr, lot east side Ollie street, 320 feet south of Lena street, 29x120. June 5, 1916.

$10—W. P. Glover to same, same property. June 5, 1916.

$1 and other consideration—N. C. McPherson to J. L. Williamson, lot south side Springdale drive, 150 feet east of Hurst street, 50x176. October 12, 1914.

$10—Maurice J. Kent to F. J. Kenis, lot west side Piedmont avenue, being lot 36 of Johnson & Liddell plat, land lots 56 and 51, seventeenth district, 60x241. February 5, 1914.

$10—Walker Dunson to Ernest H. Acker, No. 281 Fourth street, 50x150 feet. June 19, 1916.

$1—Atlanta Title Guarantee company to Mrs. Adelaide L. Adair, lot east side Rupley drive, 192 feet north of Adair avenue, 48x114 feet. March 24, 1916.

$5—J. H. Nunnally to Adair Park company, same property. May 31, 1916.

$5 and other consideration—Lena Traub to T. F. Moore, lot south side Virginia avenue, 645 feet west of Old Todd road, 50x190. June 3, 1916.

$256—Cement Stone and Tile company to B. W. Tye, lot southeast corner Fourteenth street and Hemphill avenue, 217x438 feet; also lot northeast side Hemphill avenue, 56 feet northwest of Ethel street, 29x95; lot east side Curran street, 50 feet south of Hemphill avenue; lot southeast corner Hemphill avenue and Ethel street. June 19, 1916.

Building Permits.

$100—W. A. Brantville, 101 Fortress avenue, repairs. Day work.

$800—St. Louis Baptist church, Cain and Newman streets, frame church. Day work.

DEKALB COUNTY.

Warranty Deeds.

$125—C. P. Lynes to W. A. Webb and W. G. Webb lot in town of Kirkwood, on west side of Eleanor street, 368½ feet south of Bixby street, 50x128¼ feet. October 23, 1916.

$100—E. Rivers to same, lot in town of Kirkwood, on west side of Eleanor street, 318½ feet south of Bixby street, 50x128¼ feet. October 23, 1916.

$1,100—W. T. Bell to H. A. Nuckolls, lot in town of Clarkston, on north side of Roland street, 200x200 feet. June 6, 1913.

$— love and affection—Eugene Bauer to Fannie S. Nuckolls same property. December 27, 1915.

$— love and affection—Eugene Baner to Mrs. Kate Bauer, in land lot 206 of 15th district, lot on east side of East avenue, 40 feet north of Fair street, 50x132 feet. June 17, 1916.

Bonds for Title.

$10,000—Mattie E. Fowler to G. A. Driffill, 48.83 acres in land lot 11 of eighteenth district. June 16, 1916.

$2,854.80—The J. A. Scott company to Mrs. Florence C. Jackson, lot in city of Atlanta, on north side of Albemarle street, 162 feet west of Candler steet, 57x164 feet. June 15, 1916.

$6,300—George H. Walters to Douglas Barbour, lot in town of Decatur, on west side of Second avenue, 260 feet south of Bryan place, 40x166 feet. June 5, 1916.

Loan Deeds.

$3,500—A. O. Marbut to the Lowry National bank, of Atlanta, lot in town of East Lake, on east side of Carter avenue, 410 feet north of Morgan street, 100x190 feet; also property in Fulton county. June 1, 1916.

$657.96—Ollie L. White to Mrs. L. R. Sanders, 103.48 acres in land lots 106 and 119 of sixteenth district. January 6, 1916.

Quit-Claim Deeds.

$1—Dr. Charles F. Benson to The J. A. Scott company, lot in city of Atlanta, on north side of Albemarle street, 221 feet west of Candler street, 59x164 feet. June 15, 1916.

$622.30—Mrs. L. R. Sanders to J. L. Peavy, 103.48 acres acres in land lots 106 and 119 of the 16th district. June 17, 1916.

Mortgages.

$167—Mrs. M. F. Buchanan to Mutual Loan and Banking company, lot in city of Atlanta, on north side of Second street, 200 feet east of Mayson avenue, 100x50 feet. May 21, 1916.

$605—Joseph W. Brooks to Atlanta Banking and Savings company, lot in town of Decatur, on northeast corner of Atlanta and Water streets, 136x149 feet. June 2, 1916.

$3,900—Marion T. Benson to same, part of block 11, of Druid Hills subdivision, on northwest side of Springdale road, 100x512 feet. June 7, 1916.

$1,632—David L. Wiley to Georgia Savings Bank and Trust company, lot in city of Atlanta, on north side of Iverson street, 182.5 feet east of Whitefoord avenue, 50x160 feet. June 12, 1916.

$1,000—Mrs. Cornelia R. Dunwoody to Atlanta Banking and Savings company, lot in town of Kirkwood, on west side of Kirkwood road, 150 feet north of Boulevard DeKalb. May 31, 1916.

COST OF LOCAL WANT ADS IN THE CONSTITUTION

1 Insertion 10c a line
3 Insertions 6c a line
7 Insertions 5c a line

1c per word flat for classified advertising from outside of Atlanta.

No advertisement accepted for less than two lines. Count six ordinary words to each line.

Discontinuance of advertising must be in writing. It will not be accepted by phone. This protects your interests as well as ours.

The Constitution will not be responsible for more than one incorrect insertion of any advertisement ordered for more than one time.

If you can't bring or send your Want Ad, phone Main 5000 or Atlanta 5001.

Courteous operators, thoroughly familiar with rates, rules and classifications, will give you complete information. And if you wish, they will assist you in wording your want ad to make it most effective.

Accounts opened for ads by telephone to accommodate you if your name is in the telephone directory. Other want ads taken by telephone are to be paid for immediately upon publication, bill to be presented by mail or solicitor the same day printed.

EVERY HOME HAS USE FOR CONSTITUTION WANT ADS.

LOST and FOUND

LOST articles sometimes are never found, often they are stolen with no chance of recovery, but when picked up by honest persons they will get back to the owner if advertised in this column.

LOST—At the chamber of commerce picnic Wednesday bunch of keys in leather holder. Return room 328 Candler building, Bell phone Ivy 2215, and get reward.

PAIR nose glasses, on Whitehall, between Bookhamer's hair dressing parlors and E. Hunter street, or on East Hunter street car. Finder will please phone Main 4396.

LOST—Tuesday afternoon in shopping district, pair glasses in black Walter Ballard case. Call Ivy 2092-L.

ONE brown collie dog, disappeared from 49 Virginia avenue Friday evening. Call Main 4075. Walker.

PERSONAL

CORALLA
THE WORLD'S GREATEST
CLAIRVOYANT LIFE ADVISER

ADVISES and gives help to all who are in trouble and suspense, concerning the most important affairs of life, such as love, courtship, marriage, business, friends, enemies, etc. You can control and gain your heart's desire and overcome disturbing influences by consulting me. My fee for consultation is $1, consisting of a complete examination as a physician makes a diagnosis to ascertain an ailment. Coralla makes a Psycho Analysis revealing to you what you are best suited for. Your weak points, how to overcome them; tells just how to succeed in life. Are you in doubt regarding business investments? Have you talent lying dormant that should be developed? Are you a lawyer when you should be a merchant? Are you a clerk when you should be a manager? Are you a manager when you should be a proprietor? Have you private matters requiring clear insight, wise advice and good judgment? These things and all matters of interest will be treated by Coralla. After a snort talk you will gain a new spirit of ambition and scorn at failure. Coralla has helped thousands to obtain happiness and success. Why not you? If you are sincere and in trouble of any kind, or doubtful as to what's best to do, call today, it may mean your future happiness and success. Permanently located.

Office hours 10 to 8 daily; 10 to 6 Sundays.

CORALLA
Studio,
85 LUCKIE STREET
(OPPOSITE BAPTIST TABERNACLE.)

RIDE down to Lake Bennett this afternoon, by College Park and Fairburn; boating, swimming, fishing, camping.

W. C. COUSINS
525 CONNALLY BLDG.
Main 4178.

M. FOX, LADIES' TAILOR
ANNOUNCES 25 per cent off on suits; also remodeling suits and furs and storage at half price. Specialty on linens and silks. 314 Grand Opera House. Ivy 3313.

SEWING MACHINES RENTED AND SOLD
$2 PER MONTH. All makes of machines repaired. Singer Sewing Machine Company. Bell phone, Main 1893. 79 Whitehall street.

PIANO ARTISAN
FOR fine piano tuning and repair work call A. C. Weyburn, No. 9 Essie avenue, phone Main 265, who will do the work right and it costs no more.

LOU CASTRO'S CAFE
THE BIGGEST little lunch room on earth. Everything in season, even the nation's baseball returns right off the wire. 14 Luckie.

MATERNITY SANITARIUM — Private, refined, home-like; limited number of patients cared for. Homes provided for infants. Infants for adoption. Mrs. M. T. Mitchell, 22 Windsor street.

LOOK! Suits called for, sponged, pressed and delivered, 25c; dry cleaning and dyeing. Palm Beach suits, 40c. Candler Building Bath. Ivy 4588.

WE make switches from combings for $1. Gallaher Hair Dressing Parlors, 79½ Peachtree street.

PERSONAL

CATARRH ENTIRELY CURED. 417 HURT BUILDING.

COTTON bagging, burlap bags and compress patches. F. R. Logan & Co., Atlanta.

HELP WANTED

HELP WANTED—Male

ARMY OF UNITED STATES MEN WANT ED. Able-bodied, unmarried men between ages of 18 and 35; citizens of United States of good character and temperate habits who can speak, read and write the English language. For information apply to recruiting officer, 308 Leonard building, Augusta; 574 Cherry street, Macon; Postoffice buildings, Columbus, Rome and Atlanta.

OUT of work again? Why not learn the barber trade? Few weeks completes. We teach you how with new methods. Sure of success. Wages while learning. Tools furnished. Moler Barber College, 18 N. Forsyth, Atlanta, Ga.

WANTED—A first-class Cadillac automobile mechanic; must know the later type cars thoroughly and be specially efficient on Delco ignition and capable of handling Cadillac service. Wire or write J. W. Sanders, Cadillac Company, Shreveport, La.

YES—If you have two hands, Prof. G. O. Branning will teach you the barber trade for $30, and give wages while learning. Paying position in our chain of shops. Atlanta Barber College, 10 East Mitchell st.

WANTED—Hands for all kinds of cotton mill work. Good opportunity both for experienced hands and learners, both male and female. Eagle and Phoenix Mills, Columbus, Ga.

WANTED—Young boy or man with talent for drawing can learn to be a commercial artist. Apply to Mr. Hermann, Foote & Davies Company, Edgewood avenue.

WANTED—Young man as collector; must know the city. Bond and references required. Unless you mean business don't apply. Call at 923 Austell building, between 9 and 9 a. m.

BOOKKEEPER, with some sales ability, in every Georgia town to demonstrate A-1 labor-saving office appliance in spare time. Splendid proposition for wide-awake man. Address K-697, Constitution.

WANTED BARBERS

TO know that we carry full line fixtures and supplies in stock in Atlanta. Write for catalog. Matthews & Lively, Atlanta, Ga.

WANTED—Capable young man to begin as collector. State salary wanted and references. Molser Safe Company, 607 Fourth National Bank building.

TRAVELING salesman, covering southern territory, to sell pants as side line, commission basis. Address Mfrs. Box K-702, care Constitution.

WANTED—Men to try examination for goverment jebs, $70 month; common education sufficient. Apply immediately. Box F-116, care Constitution.

WANTED—A reliable machinist-operator for linotype, non-union. We pay $25 per week and work an eight-hour day. M. S. & D. A. Byck Co., Savannah, Ga.

WANTED—Colored men to work in stone quarry; good wages. Apply room 908 Healey bldg. between the hours of 9 and 12 a. m.

WANTED—Male stenographer; A-1 high-class stenographer, immediately. Call 1301 Healey building. Ivy 3300.

WANTED—Billing clerk who operates a billing machine. Apply Bellamy Business Agency, 1226 Candler bldg.

GOOD CARPENTER. 60 BOULEVARD PLACE.

WANTED—Structural iron workers. Apply 274 Courtland or Buckeye Cotton Oil Co.

HELP WANTED—Female

WANTED—Young women and girls desiring attractive positions; welfare of employees closely supervised; their conduct watched by matron, women supervisors and chief operator, who have complete charge. Three or four weeks' training course; salary periodically increased; for those becoming worthy and efficient, opportunities for ultimate advancement; references required from each applicant; lunch room, retiring room, Carnegie library books. Apply to Miss Bell, training school, No. 26 Auburn avenue, Southern Bell Telephone and Telegraph company, Atlanta, Ga.

WANTED—By the Louis Saks Clothing Co., of Birmingham, Ala., an experienced woman to take complete charge of ladies' underwear and infants' departments. Only those of experience need apply. Write letter, giving references, etc.

WANTED—Woman to help in kitchen or laundry. Apply Montgomery Hospital, Eau Claire, Wisconsin.

EXPERIENCED housekeeper for institutional work. Bellamy Business Agency, 1226 Candler bldg.

WANTED—A good, reliable nurse for baby 2 years old. Apply at once, 73 Auburn Av.

SALESMEN AND SOLICITORS

WANTED—Experienced paper box salesman. State salary or commission section traveled and references. Address Box F-120, care Constitution.

SOLICITORS WANTED—Easy payments. Going manufactory. Popular brands. Leads furnished. Big Money. 1133 Healey.

AGENTS

PORTRAIT AGENT. We will make up your portraits for fall delivery now, and ship at your convenience. Avail the cash. 20 years in business. Dept. A, Atlanta Portrait Co., Box 15, Station A, Atlanta, Ga.

MAKE it easy, $10 to $15 per day is the record of our agents. Get started in your community before the other live wire does. Address Equitable Sales Company, Atlanta, Ga.

WANTED—TEACHERS

FROM an excellent town in Georgia. (1) first grade, $65; (2) second grade, $60; (3) third grade, $60; (4) fourth grade, $60; (5) plano, $25 guaranteed and $4 per pupil; (6) expression on merits. From a patron who has often called on us. Southern Teachers' Agency, Columbia, S. C.

YOUNG lady, college graduate, A. B. degree; also expression graduate; wants position as teacher in or near distance of Atlanta. Moderate salary. Address K-653, Constit.

SHERIDAN'S TEACHERS' AGENCY, 302 Candler building, Atlanta, the south's oldest, largest agency, invites the patronage of qualified teachers.

WE need several good teachers for high school, grade and departmental work. Also city superintendencies. Southland Teachers' Agency, Box 363, Knoxville, Tenn.

WANTED—By Normal college graduate, rural school for summer months. 46 College street, Newnan, Ga.

ACME Teachers' Agency. Best service and liberal terms, free to school board. 1233 Healey building, Atlanta, Ga. Ivy 7098.

SOUTH Atlantic Teachers' Agency, 306 Walton bldg., Atlanta. We place teachers.

MANY attractive openings yet. Foster's Teachers' Agency, Atlanta, Ga. I. 8812-L.

SITUATION WANTED

SITUATION WANTED—Male

AN ANSWER TO YOUR AD

**OR several of them may be sent in as late as a week after your ad last appeared in The Constitution. Such responses are the result of several forms of special service which The

One Judicious Investment Is Equal to a Lifetime of Hard Work---Look Over the Real Estate and Farm Ads of Today's Paper---There Is Almost an Unlimited Choice for Investment

MONEY TO LOAN

MONEY—On Personal Property

PRIVATE PARTY LOANS
$25 TO $300
AT SPECIAL LOW RATES ON
FURNITURE
PIANOS, ETC., without removal. Payments to suit your own convenience. Other companies paid off and more money advanced at cheaper rates.
STRICTLY CONFIDENTIAL
Private offices. When in need you will make a saving by getting my terms first. Call, write or phone
CHARLES B. ROSS
512 Flat Iron Bldg.
84 Peachtree Street.
Phone: Ivy 9347; Atlanta 1775.

MONEY TO LOAN ON DIAMONDS. Jewelry, Etc., at Lowest Interest Rates. JEFFERSON LOAN SOCIETY, PEACHTREE, OPP. CANDLER BLDG.

MONEY FOR SALARIED PEOPLE AND OTHERS upon their own names; cheap rates, easy payments; confidential. Scott & Co., 820 Austell building.

MONEY for 30-day loan; also purchase of salaries. H. F. Askam, 226 Hurt bldg.

MONEY—On Real Estate

5, 6 AND 7% money for real estate loans straight, five years or less. Property inspected and loans accepted promptly. Also monthly loans at 6%, payable at $2.16 per month on the hundred, which includes interest. Brown-Foster-Robson Company, Flatiron Building, 84 Peachtree St.

LOAN ON
Atlanta Real Estate.
Farms anywhere, or well improved small town property made promptly.
Marvin R. McClatchey
CANDLER BUILDING, ATLANTA, GA.

MONEY FOR REAL ESTATE
WE ACCEPT as security, city, suburban and farm properties in Fulton, DeKalb, Cobb, Campbell, Clayton and Milton. Current interest rates. "Red Tape" as to application eliminated.
FULTON INVESTMENT COMPANY
1701-9 Hurt Bldg.
Green, Tilson & McKinney, Attorneys.

SPECIAL HOME FUNDS
TO LOAN on Atlanta homes or business property at lowest rates. Money advanced to builders. Write or call
S. W. CARSON
413-414 Empire Bldg.
Broad and Marietta Streets

FIRST-CLASS applications for city and farm loans wanted by W. B. Smith, 706-7 Fourth National Bank Bldg. Phone Main 16.

MONEY TO LOAN
CAN make loans on city and farm property in amounts from $1,000 to $10,000 without delay. Prefer to deal direct with borrower. Give full description of property in first letter and I will arrange interview. Address K-406, care Constitution.

MORTGAGE LOANS
NEGOTIATED on Atlanta property; lowest rates; efficient service. Call or write. Established since 1883.
TURMAN & CALHOUN
EMPIRE BUILDING.

MONEY
TO LOAN ON IMPROVED CITY PROPERTY AND FARMS, 5, 6 AND 7 PER CENT; RESIDENCE LOANS ON MONTHLY PLAN. SEE N. E. MURPHEY OR E. C. STEWART, 2½ WALTON ST. IVY 3396.

MONEY TO LEND
ON good real estate; only first mortgage applications considered.
R. W. BARNWELL, Manager.
621 Candler Bldg. Ivy 1852.

$600, $1,000, $1,250, $1,500, $2,000, $5,000
TO loan on improved property. W. O. Alston, 1203 Third National Bank bldg. Ivy 7037.

MONEY
TO LEND, first or second mortgage on city real estate. Current rates. Immediate action. J. S. Slicer, 1216 Empire bldg. I. 8369.

$2,500 AT 6 PER CENT
TO loan on improved property in Atlanta. W. O. Alston, 1203 THIRD NATIONAL BANK BLDG. IVY 7037.

IF you want to borrow on a good farm, write to Frank Weldon, Atlanta, Ga. Phone Ivy 946-J.

WE HAVE $30,000 to be placed within 10 days on Atlanta or suburban property, 6 to 8 per cent. H. M. Ashe & Co., Healey building. Ivy 1816.

LOANS—$500, $1,000 to $5,000. Choice loans on stores, dwellings and apts.; $5,000 to $30,000. Lowest current rates. Dunson & Gay, 409 Equitable. Ivy 5678.

$1,500 AT 7 per cent, first mortgage improved Atlanta real estate; quick action. Cameron Mortgage Loan Co. Phone M. 921.

$10,000 PRIVATE MONEY TO LOAN direct to borrower on first mortgages. Address K-180, care Constitution.

$1,000, MORE or less, to lend; first mortgage; quick action. Apply Mr. Kelly. Ivy 3390.

WE LOAN on Atlanta real estate and buy purchase money notes. 209 Grant Blg., The Merchants & Mechanics Bkg. and Loan Co.

MONEY on hand to lend on Atlanta real estate, no delay. If you want a loan we can make it. Geo. P. Moore, 10 Auburn Ave.

MONEY to loan on city and suburban property. A. G. Smith, 315 Empire bldg. Ivy 1647.

MONEY to lend on city and farm property. Write Shewmake Bros. Company. Ivy 3093.

MONEY to lend on improved real estate. C. C. McGehee, Jr., 622 to 624 Empire Bldg.

WANTED—Money

IF YOU have a few hundred or a thousand or two dollars for investment and would like to join several successful business men in a real estate deal that will be highly profitable, address Real Estate, K-690, Constitution, for information.

HAVE applicants for 1st and 2d mortgage loans. See me, if you have money to loan. C. N. Anderson, Attorney, 420 Hurt bldg

CAN place your money on high-class Atlanta and suburban property at 7 and 8 per cent. R. F. Bishop. 1217 Atl. Nat. Bk. M. 5302.

PURCHASE MONEY NOTES

PURCHASE MONEY NOTES WANTED ON vacant or improved property.
BROWN-FOSTER-ROBSON COMPANY.
Flatiron Building. 84 Peachtree.

SOME dandy second mortgage notes for sale aggregating $2,000. Address W. H. C., care Constitution.

IN the market for purchase money notes. A. G. Smith. Ivy 1647. 315 Empire bldg.

AUCTION SALES

B. BERNARD, at 86 S. Pryor, will either pay cash for your housefurnishings or sell them for you. Phone Main 2306.

TYPEWRITERS AND SUPPLIES

TYPEWRITERS
ALL MAKES AT LOWEST PRICES. Factory rebuilt, and fully guaranteed. Your money's worth or your money back. Very low rental rates. Call, phone or write for catalog C-70. It will pay you. American Writing Machine Co., 48 N. Pryor street, Atlanta, Ga.

RAILROAD SCHEDULES

The arrival and departure of passenger trains, Atlanta.
The following schedule figures are published only as information and are not guaranteed.

Atlanta Terminal Station.

*Daily except Sunday. †Sunday only.
Atlanta, Birmingham and Atlantic.

Effective May 1.	Arrive.	Leave.
Brunswick, Waycross and Thomasville	6:10 am	7:45 am
Brunswick, Waycross and Thomasville	7:10 pm	10:30 pm

Sleeping cars on night trains between Atlanta and Thomasville via Fitzgerald.

Atlanta and West Point Railroad Company.

No. Arrive From—		No. Depart To—	
42 West Pt.	8:15 am	35 New Or..	6:25 am
18 Colum's.	10:55 am	15 Columbus	7:10 am
38 New Or..	11:50 am	33 Montgo'y.	8:40 am
40 New Or..	2:15 pm	39 New Or..	2:00 pm
34 Montgo'y.	6:50 pm	17 Columbus	4:05 pm
20 Columbus	7:45 pm	37 New Or..	5:20 pm
26 New Or..	11:35 pm	41 West Pt..	5:45 pm

City Ticket Office, 88 Peachtree St.

Central of Georgia Railway. "The Right Way."

Arrive From—		Depart To—	
Savannah...	6:25 am	Savannah...	8:00 am
Thomasville.	6:25 am	Albany.....	8:00 am
Albany.....	6:25 am	Macon.....	12:30 pm
Macon.....	6:25 am	Macon.....	4:00 pm
Jacksonville.	6:53 am	Jacksonville	8:25 pm
Jacksonville	7:40 am	Valdosta...	8:25 pm
Macon.....	10:50 am	Savannah...	9:20 pm
Savannah...	4:20 pm	Jacksonv'le	10:05 pm
Macon.....	7:00 pm	Thomasville	11:59 pm
Albany.....	7:55 pm	Albany.....	11:59 pm

City Ticket Office, Fourth National Bank building, Peachtree and Marietta streets. Telephone—Main 490.

Southern Railway. Premier Carrier of the South.

No. Arrive From—		No. Depart To—	
23 Jackson'e.	5:55 am	36 N. Y....	12:01 am
35 New York.	6:05 am	1 Chicago..	6:20 am
1 Jackson'e.	6:10 am	23 Kan. City.	6:25 am
43 Charl'te.	6:15 am	12 Richm'd..	6:55 am
12 Shrevep't	6:30 am	7 Chatta'a..	7:10 am
17 Toccoa...	8:10 am	20 Colum's..	7:15 am
26 Heflin....	8:20 am	32 Ft. Val'y.	7:20 am
8 Rome....	9:45 am	18 Brunsw'k.	7:45 am
9 Macon...	10:45 am	6 Macon..	12:05 pm
27 Ft. Val'y.	10:50 am	38 N. Y....	12:05 pm
21 Colum's.	10:55 am	40 Charl'e..	12:15 pm
40 Memphis	11:15 am	29 Birm'm.	12:25 pm
6 Cincin'i.	11:50 am	30 N. Y....	2:25 pm
29 N. Y....	12:10 pm	15 Rome....	3:35 pm
30 Birmin'm.	2:10 pm	5 Cincin'i..	4:25 pm
5 Macon...	4:15 pm	18 Toccoa..	4:45 pm
39 Charlotte.	4:20 pm	22 Columb's.	5:10 pm
37 N. Y....	5:00 pm	39 Memphis.	5:15 pm
11 Richm'd.	8:00 pm	28 Ft. Val'y.	5:20 pm
31 Ft. Val'y.	8:05 pm	10 Macon...	5:30 pm
17 Brunsw'k.	8:10 pm	25 Heflin....	5:45 pm
19 Colum's..	8:35 pm	42 Charl'te.	8:45 pm
16 Chatta'a.	9:15 pm	24 Jackso'e.	10:05 pm
24 Kan. City.	9:55 pm	2 Jackso'e.	11:05 pm
2 Chicago.	10:55 pm	11 Shrevp't.	11:30 pm

All Trains Run Daily, Central Time. City Ticket Office, No. 74 Peachtree St.

Union Passenger Station.

*Daily except Sunday. †Sunday only.
Georgia Railroad.

No. Arrive From—		No. Depart To—	
3 Charle'n.	6:10 am	2 Aug. and East....	6:00 am
3 Wilmin'n	6:10 am	6 Augusta	12:10 pm
14 Buckh'd.	7:40 am	8 Augusta.	3:30 pm
†13 Buckh'd.	9:35 am	12 Buckh'd.	6:10 pm
1 Augusta.	1:15 pm	†14 Buckh'd.	5:00 pm
5 Augusta.	4:35 pm	4 Charl'n.	8:35 pm
7 New York and Aug.	6:20 pm	4 Wilmin'n	8:35 pm

Louisville and Nashville Railroad.

Effective Nov. 21—	Leave.	Arrive.
Cincinnati-Louisville.... Chicago and Northwest..	7:18 am	9:55 pm
Cincinnati and Louisville..	4:45 pm	11:40 am
Knoxville via Blue Ridge..	7:25 am	5:00 pm
Knoxville via Cartersville..	7:18 am	10:05 pm
Knoxville via Cartersville..	4:46 pm	11:40 am
Blue Ridge accommodation.	3:40 pm	10:20 am

The 9:55 p. m. train will arrive Terminal Station.

Seaboard Air Line Railway. Effective January 2, 1916.

No. Arrive From—		No. Depart To—	
11 N. Y.....	7:00 am	11 Birmi'm.	6:30 am
11 Norfolk..	7:00 am	30 Monroe..	7:00 am
11 Washin'n.	7:00 am	6 N. Y.....	3:00 pm
11 Portsm'h.	7:00 am	6 Wash'n...	3:00 pm
17 Abbe.S.C.	8:50 am	6 Norfolk..	3:00 pm
6 Birmin'm	2:50 pm	6 Ports'h...	3:00 pm
22 Memphis	12:10 pm	6 Richm'd..	3:00 pm
22 Birmi'm.	12:10 pm	23 Birmi'm..	3:45 pm
5 N. Y.....	5:00 pm	5 Birmi'm..	5:20 pm
5 Washin'n.	5:00 pm	5 Memphis.	5:20 pm
5 Norfolk..	5:00 pm	18 Abbe,S.C.	4:00 pm
5 Portsm'h.	5:00 pm	12 N. Y....	8:30 pm
12 Birmi'm..	9:00 pm	12 Norfolk..	8:30 pm
29 Monroe..	9:00 pm	12 Portsm'h.	8:30 pm

City Ticket Office, 88 Peachtree St.

Western and Atlantic Railroad.

No. Arrive From—		No. Depart To—	
3 Nashville.	7:10 am	94 Chicago..	8:15 am
73 Rome....	10:25 am	2 Nashville.	8:30 am
93 Memphis	11:55 am	92 Memphis	4:55 pm
1 Nashville.	6:35 pm	72 Rome....	5:15 pm
95 Chicago..	8:05 pm	4 Nashville.	8:50 pm

No. 95—Dixie Flyer, arrives Terminal Station.

TAXICABS

TAXICABS
BELLE ISLE
Ivy 166. 4 Luckie. Ivy 5190.

TAXICABS
EXCELSIOR AUTO COMPANY.
Atl. 3660—8 LUCKIE—Ivy 322.

BUSINESS OPPORTUNITIES

FOR SALE—One of the best dental practices in one of the best towns in Georgia with a population of 5,000 inhabitants. Will sacrifice for immediate sale. Ill health only reason for selling. Box F-122, Constitution.

PROSPEROUS drug store for sale in large southern city. Owner must sell due to death of husband. Quick sale at reasonable price necessary. Address Box 53, care this paper.

MOVING PICTURE SHOW, complete equipment, thoroughly up-to-date; cost $4,000. Can be had at a fraction of value. For full particulars address Box 323, Corinth, Miss.

FOR SALE—GROCERY STORE AND MEAT MARKET, including fixtures, cheap; reason for selling leaving city. Phone Main 3117, Atlanta 1887.

PARTNER wanted with $1,000 cash who is office man and stenographer. Give references. P. O. Box 459.

FOR quick sale, grocery and meat market; good cash trade. Going in other business. 148 Orme st.

WANTED—Active or silent partner with $300 to $500 for theatrical enterprise. K-659.

COTTON bagging, burlap bags and compress patches. F. R. Logan & Co., Atlanta.

POULTRY, SEED and PET STOCK

DOGS.

AIREDALE pups 2 months old. Dam McDermott's Queen by the famous Oakland Barkerens. All registered stock from best American and imported Airedales. Willard W. Burgess, Gray, Ga.

VETERINARY.

MISS RUTH COKER, specialist of diseases of the dog. Under directions of Dr. J. N. Cook, V. S., Ormewood Park Kennels. M. 870.

LIVE STOCK

BERKSHIRE PIGS
50 REGISTERED, pedigreed Berkshire pigs, 3 to 4 months old, $10 and $15 each. Special prices on trios not related. Fair View Farm, Palmetto, Ga.

FOR SALE—Extra fine Jersey-Holstein cow, fresh in milk, giving 2½ gallons, first calf. 10 Racine street. West 1265-J.

FOR SALE—400 head well bred mares and mules. All young and gentle. Address Fred T. Colter, Colter, Apache Co., Arizona.

DRESSMAKING—SEWING

HEMSTITCHING 8c yard; skirts pleated 50c; picoting 10c yard; buttons covered 10c doz. Mail orders. Altman Pleating Co., 73½ Whitehall.

ALL KINDS OF HAND EMBROIDERY, PLAIN AND FANCY DRESSMAKING. 40 W. PEACHTREE PLACE. ATL. 1679.

EXPERIENCED dressmaker. Work done here or at your home. Call Main 99-J.

ALL kinds plain and fancy dressmaking; rates reas. M. 4123. 103 S. Pryor st.

Read The Constitution Want Ads.

BUSINESS CARDS

BOOK AND JOB PRINTING.

THE LIBERTY PRESS
BOOK AND COMMERCIAL
PRINTERS
65 E. Mitchell St.
Bell Phone M. 319.
Atlanta, Ga.

CONTRACTING AND CABINET MAKING.

CONTRACTING, CABINET MAKING, furniture repaired. J. B. Thurman. M. 3258-L.

FURNACE, STOVE & RANGE REPAIRING.

STOVE DOCTOR F. M. BROTHERTON.
Main 1460 61 South Pryor Street.

HAT CLEANING.

OLD HATS MADE NEW—Satisfaction guaranteed. Mail orders given prompt attention.
ACME HATTERS. 20 EAST HUNTER ST.

HAULING AND TRANSFERRING.

COLLINS TRANSFER COMPANY—Teaming and freight hauling. Machinery and safe moving. 507 Gould bldg. Main 4883.

TITLES.

A GUARANTEED TITLE MEANS A GOOD TITLE.
ATLANTA TITLE GUARANTEE CO., Trust Co. of Ga. Bldg. Ivy 71.

NEW RUBBER TIRES.

PUT on your baby's carriage; repaired, repainted and re-covered. Robert Mitchell, 227-29 Edgewood avenue. Ivy 3076.

STORAGE AND PACKING.

Storage—Packing—Shipping.
DRAYAGE TO WAREHOUSE FREE.
We Employ White Men Only.
PAISLEY TRF. & STOR. CO.
Main 2558. 23 PETERS ST. Atl. 5314.

TRUNKS, BAGS AND SUIT CASES REPAIRED.

ROUNTREE'S 77 WHITEHALL STREET.
Phones—Bell, Main 1576; Atlanta 1654.

ROOM and BOARD

NORTH SIDE.

PEACHTREE INN
391 PEACHTREE. PHONE IVY 67.
FOR TRANSIENTS, TOURISTS & FAMILY.
An Ideal Home for Atlanta Business People.
Am. Plan, $1.50 Day Up; Eu., 50c Up.
SPECIAL WEEKLY & MONTHLY RATES.

391 PEACHTREE
NICE rooms; steam heat; maid, porter service; centrally located; board optional; exceptionally low rates for summer.

600 PIEDMONT, near Georgian Terrace, walking distance to town; delightful summer location; large, airy rooms and board; private or connecting bath. Ivy 3630.

LARGE, elegantly furnished room, private bath; plenty fresh butter and milk; refined surroundings. Ivy 1522, corner Third and Spring streets.

ONE NICELY FUR. SINGLE ROOM FOR BUSINESS LADY; ALSO NICE MEALS; WALKING DISTANCE; GOOD NEIGHBORHOOD. ADDRESS K-703, CONSTIT'N.

LARGE front room, with board, with or without private bath and porch; all conveniences; constant hot water. Ivy 4258-L. 7 East Eighth street.

MRS. D. E. McGAW is now located at 423 Peachtree. The elegant home formerly occupied by Mr. Jno. W. Grant. Ivy 6050.

70 EAST MERRITTS AVE.—Two large rooms, sleeping porch, good board; all modern conveniences. Ivy 6469.

THE NEW ROY, 24 EAST ELLIS. UNDER new management; rooms newly papered and renovated; first-class board.

COOL, comfortable rooms, close in; all modern conveniences; private home. 39 Currier. Ivy 391-L.

LARGE, airy room, bath connected; couple or two gentlemen; board optional; walking distance. Ivy 5571.

ROOMS for three gentlemen or couple; large, cool, beautifully furnished room, private bath, close in, single beds. Special. I. 8617.

FIRST-CLASS BOARD, private family, all conveniences, near Ponce de Leon avenue; two car lines. Ivy 912-L.

THE MILLER HOUSE, 60 Houston street. Best rooms and board; reasonable.

NICE rooms for couple or gentlemen; close in. 74 Forrest ave. I. 6554-L.

20 E. BAKER ST., cool rooms, private bath, gentlemen or couple. Ivy 1984-J.

794 PEACHTREE, beautiful rooms; first-class board. Ivy 4095-L.

LARGE rooms, sleeping porches; summer rates; board optional; pri. home. I. 4635-L.

220 PEACHTREE, comfortable house; excellent table. Ivy 5795.

BOARD and room, Ponce de Leon avenue, near Georgian Terrace. Ivy 8556-L.

596 PIEDMONT AVE., delightful rooms, with board. Ivy 2536-L.

FUR. room, with or without meals; walking distance; reasonable. Ivy 8756-L.

CLEAN rooms, good meals, all conveniences, private family. 781 Ponce de Leon. I. 8341.

NICE, pleasant rooms, connected with bath, by 1st of July. Ivy 6634.

TWO large rooms, conveniences, two blocks of Peachtree. Ivy 3356. 78 E. Ellis St.

SOUTH SIDE.

ACROSS FROM CAPITOL
121 CAPITOL SQUARE, large, cool rooms; excellent meals, modern improvements. M. 4409-L.

531 WHITEHALL, two lovely, well furnished or unfurnished double rooms; modern improvements; delightful summer location; very good board if desired; not at all expensive. Atlanta phone 5775-A.

NICE fur. rooms, private family, all conveniences, close in. Main 3754-J.

FOUR young men wanted for private board. Apply 477 Capitol avenue.

INMAN PARK.

3 DELTA PLACE, few select boarders, in private family. Phone Ivy 1214-L.

WANTED—Board and Room

WANTED—Board, with private bath, in refined family for couple. House screened; good home cooking. K-679, Constitution.

WANTED—A room with bath in walking distance of Five Points. Address Box K-663, care Constitution.

FOR RENT—Rooms

FURNISHED—CENTRAL.

THE PICKWICK
77 Fairlie St. 10 Stories and Fireproof. Cool, outside rooms, with showers. Between Ansley and Winecoff Hotels.

GATE CITY HOTEL
CORNER Trinity ave. and Forsyth street. Splendid outside rooms, hot and cold running water and electric lights. 50c, 75c, $1 per day, $2.50 and up per week.

FURNISHED—NORTH SIDE.

FOR RENT—One nicely furnished room to trained nurse or business women, conveniences, to sleeping porch and bath, new furnishings, near Ponce de Leon car line. I. 2565.

LARGE, pleasant front room, nicely furnished; good location; clean and cool; reasonable terms. Phone Ivy 5789-L.

ONE NICELY FURNISHED ROOM AT 12 WEST PEACHTREE, KEILEY APARTMENTS. PHONE IVY 9349-J.

FURNISHED upstairs, two bedrooms, kitchen and dining room, convenient to three car lines. $15. 567 Glenn street.

ONE delightful room, with kitchenette; also desirable sleep'g rms., beautifully fur., elec. lights, close in. 26 W. Peachtree. Ivy 9349-L.

TWO large rooms, single or en suite, for couple or gentlemen; meals if desired, near Georgian Terrace. Ivy 7255.

SLEEPING PORCH, bedroom, dining room, kitchen, fur. complete, etc.; lights, hot water, sink; ideal loc., north side. I. 1744-L.

SUPERIOR furnished room, well kept, perfect service; all conveniences. 20-C Carnegie Way.

DESIRABLE, delightful fur. rooms, elec. lights; 26 W. P'tree. I. 9349-L. Mrs. Adair.

FUR. 3-room flat, private bath; fur. room, kitchenette. 26 W. Peachtree. Ivy 9349-L.

NICELY fur. rooms, next door to Y. M. C. A. 69 Luckie. Main 4055.

NICELY fur. rooms; all conveniences, 5 minutes from Five Points. Ivy 4062.

FURNISHED rooms for rent, $2 and $2.50 per week. 62 Houston st.

FOR RENT—Rooms

FURNISHED—NORTH SIDE.

FRONT room, private family; conveniences; walking distance. 148 W. Baker. M. 1599-L.

LOVELY front room, refined home, ideal location, every comfort; reasonable. I. 7680.

TWO nicely furnished rooms for rent. 146 Courtland street.

ONE nicely fur. room and kitchenette complete; close in; all conven. Ivy 6556-J.

FURNISHED—SOUTH SIDE.

151 CREW ST.
TWO furnished rooms for light housekeeping, one nice front room.

THREE upstairs rooms and one downstairs room, furnished. Will rent at cost. 123 Capitol avenue. Main 2915.

UNFURNISHED—NORTH SIDE.

THREE connecting rooms unfur.; separate gas and water. $10. Apply 75 W. Baker.

58 E. MERRITTS—Large front room, private bath. All conveniences. Ivy 5372.

UNFURNISHED—SOUTH SIDE.

TWO NICE UNFURNISHED ROOMS, CLOSE IN, CORNER FAIR AND FORSYTH STREETS.

227 EAST FAIR ST.
TWO nice unfurnished rooms; desire to rent to couple.

ONE-ROOM AND KITCHENETTE, MODERN CONVENIENCES. FREDERICK APARTMENT "D," 352 WHITEHALL ST.

UNFURNISHED—WEST END.

THREE rooms and bath for light housekeeping. No. 278 Courtland street. $10. Call Bell West 171-J.

FURNISHED OR UNFURNISHED.

TWO large rooms, with sleeping porch, kitchenette and private bath. Inman Park. Phone Ivy 2329-L.

ONE furnished and two unfurnished rooms. Desire to rent to first-class colored people. Apply 69 West Pine street.

NICE rooms, furnished or unfurnished, close in. Apply at 10 Williams street.

TWO rooms, fur. or unfur.; close in; private. 207 Central ave. Phone 3155-A.

FOR RENT—Housekeeping Rooms

NORTH SIDE.

18 W. PEACHTREE ST., one large, cool, nicely furnished room, having every modern convenience and improvement; within 5 minutes' walk of Five Points; rates most reasonable. Keiley Apartments. Ivy 9349-J.

500 PEACHTREE, three large, connecting furnished rooms for housekeeping, private entrance; all conveniences; walking distance. Ivy 7592-J.

COOL room with running water, with or without kitchenette. 43 W. Peachtree.

THREE unfur. rooms for light housekeeping; all conveniences. Ivy 6314-X2.

2 Pleasant cool rooms, with kitchenette, furn.; conv. location. Phone. 56 Currier.

SOUTH SIDE.

SEVERAL rooms, suitable for housekeeping; close in, but on a quiet street; all conveniences; price reasonable. 121 Capitol square. Main 4409-L.

TWO fur. rooms, completely furnished for housekeeping, $12.50 per month. 48 West Peachtree place. Ivy 6826-L.

THREE rooms, elegantly furnished. Apply 465 E. Georgia avenue. M. 3821-J.

WEST END.

THREE elegantly furnished rooms, all modern conveniences, best car line. West 792-J.

WANTED—Rooms

ATTRACTIVE family, consisting of mother near 60 and daughter (widow), 30, would like to share expenses of home or apartment with bachelor or widower. Address Home, care Constitution.

WANTED—Two rooms and kitchenette, completely furnished for light housekeeping, for couple with child 2 years old; state full particulars. K-704, Constitution.

APARTMENTS, HOUSES, ETC.

FOR RENT—Apartments

UNFURNISHED.

CLOSE-IN APARTMENTS.
A-1 personnel, every convenience.
89 West Peachtree, 6 rooms..............$35
95 West Peachtree, 5 rooms..............$40
28 East Alexander, 5 rooms..............$35
References required in every instance.
COOPER REALTY COMPANY,
6 North Pryor Street. Main 1228.

95 WALKER ST.
UPPER apartment, 3 rooms; sink, bath, electric lights, phone; walking distance.

4-ROOM apt., all modern conveniences, in new brick apartment, on north side; rent low. 208 Trust Company, Ivy 3336.

FRANCES JUNCTION Peachtree and Ivy streets.
Rooms Single or En Suite.

6-ROOM Piedmont Park apt. Apt. No. 14. Will rent July and August for $30 per month. Call Ivy 8575-L.

TWO rooms, kitchenette and bath, all modern conveniences. Phone Ivy 7093.

FURNISHED.

FOR RENT—Two rooms dining room, kitchen, sleeping porch, with use of parlor; in private home with owner; walking distance; every convenience. Ivy 4340.

FOR RENT UNTIL SEPTEMBER 1, SMALL FURNISHED APARTMENT, NORTH SIDE, TWO ROOMS, KITCHEN AND BATH. CALL IVY 1703 BEFORE 6 O'CLOCK.

PRIVATE apt. for couple or three adults. Beautifully furnished. Ponce de Leon avenue section. References. Ivy 6535.

FURNISHED apartments, sun parlor and sleeping porch; best section north side; fully furnished, $35; piano. Ivy 7863-J.

NICELY fur. apartment in north side apartment house, walking distance and very reasonable. Ivy 5360-J.

A COMPLETELY fur. apt., suitable for couple; references. Apply 11 Currier St., Apt. B.

FURNISHED OR UNFURNISHED.

THE LIVINGSTON
95 EAST NORTH AVENUE.
ATLANTA'S most attractive large apartment house. All outside rooms, white tile bath, with shower. Every apartment cleaned thoroughly once a week without charge; ice free. Rates $32.50 up. Only two vacant apartments at present, of three or four rooms for desirable tenants, without children. Ivy 2923-L.

"THE STAFFORD," one 4-room apartment, partly furnished, all conveniences. 32 Carnegie Way. Phone Ivy 4886.

FOR RENT—Houses

UNFURNISHED.

883 SEABOARD—A splendid 9-rm., 2-story house; 2 acres of ground; newly overhauled throughout. Will put plumbing in house when rented. See us for particulars. Glover's, 2½ Walton St.

FOR RENT in Decatur, 4-room house; hall and large porches; east-front; all conveniences—$12.50. Apply to Geo. S. Trimble, 68 North Church st., Decatur, Ga.

128 DAVIS—1st fl. of 5-rms. and hall; gas, bath and running water in one room; will repair plumbing; newly painted and papered; $13.60. Glover's, 2½ Walton St.

OUR weekly rent list gives full description of anything for rent. Call for one or let us mail it to you. Forrest & George Adair.

IDEAL home, 5 rooms, elevated and cool, one block of school, splendid neighborhood, cheap to right party. Phone Ivy 5346.

8-ROOM, 2-story house, 55 Howard street (Kirkwood); worth $40, will take $25, per month. Call Ivy 2181.

BRAND-NEW 7-room house, Lucile avenue, West End. Ivy 2710.

9-ROOM HOUSE, good repair, conv., close in. 15 E. Harris St. Ivy 2684-J.

Consult our Rent Bulletin.
SMITH, EWING & RAINKIN.

FURNISHED.

FURNISHED HOUSE for summer months, or for one year. Large shady lot, in one of the best neighborhoods and streets in the city. Address K-678, care Constitution.

WILL rent during July and August 8-room furnished dwelling, on good street in Decatur; all conveniences. Call Bell phone Decatur 786.

FOR RENT—301 Gordon street, completely furnished home, to adults; every convenience; garage. Phone West 1023.

FURNISHED home for rent for summer. No. 10 Essie street, Ormewood Park. M. 265. Rent reasonable.

IN Ansley Park, within block of car line, a two-story, furnished house for July and August; rent reasonable. Ivy 6584-J.

BEAUTIFUL home, 2 baths, sleeping porch; shade; cheap rent. "Good Home." Consti.

FOR RENT—Houses

FURNISHED—NEW YORK.

NEW YORK, Washington Square district, charming modern private house, handsomely furnished, for lease till May 1, 1917. Best of references required. Address L. Butts, 17 West Ninth St., New York City.

FURNISHED OR UNFURNISHED.

FOR RENT OR LEASE—
Furnished or unfurnished: My residence, 194 Washington street. Emma Garrett Boyd. Main 968.

FOR quick results list your vacant houses with Beasley & Hardwick. 20 Walton St.

FOR results list your property with Sharp, Boylston & Day. 12 Auburn avenue.

WANTED—Houses

UNFURNISHED.

6 OR 7-ROOM bungalow, with every convenience; prefer Druid Hills or Inman Park; must be reasonable; answer quick. "Good Tenant," K-682, care Constitution.

FOR RENT—Offices

FOR RENT—Large office, first floor Constitution building; all modern conveniences. See John Knight.

DESIRABLE OFFICES, single and en suite. Some of these are equipped with compressed air and dental waste; hot and cold water in all offices; all-night elevator service; location best in the city and service unexcelled. Candler building, Candler Annex and Forsyth building. Asa G. Candler, Jr., Agent. Phone, Ivy 5274. 222 Candler building. See Mr. Wilkinson.

LARGE, outside office—$15 month. Apply 1622 Hurt Building.

OFFICE FOR RENT—Centrally located, all conveniences. Connaly Bldg. Apply 319.

WILL SUBLET one office, all conveniences, at reasonable price. 612 Walton building.

FOR RENT—Stores

WE have several high-class retail store locations that have been off the market for past five years, suitable for any business. Also short term lease on central stores at 25 to 50 per cent off regular price. If you are in the market it will pay you to see George P. Moore, 10 Auburn avenue.

REAL ESTATE

WANTED—Real Estate

CITY.

WANTED—Five-room house, with all improvements, in either of the following sections: West End, west of Lee, east of the railroad, south of Sells avenue and north of Oglethorpe, or west of Moreland avenue in Inman Park. Will pay $3,500; give two nice, level lots, ready to build on, valued at $1,500 for both, and pay balance in cash, or assume loan. Communicate by letter only, giving all details and I will investigate and reply at once. John D. Muldrew, 807 Empire building.

WANT two homes before September 1 for bona fide clients. They prefer the section between North avenue and Seventeenth, or between Spring and Piedmont. Phone or write price and terms. This will be handled carefully. Otis & Holliday, 309 Peters building. Phone Main 175.

WANTED—A BARGAIN.
GET in touch with us right away if you have a genuine bargain to offer. We will get you quick results. James L. Wright or E. C. Rupley, 606 Empire Bldg.

WANTED—Small investment property; must be bargain. 1301 Healey bldg. I. 3300.

REAL ESTATE—Sale, Exchange

UP-TO-DATE 6-room bungalow, 43 Virginia ave. Three lots on Lucile ave., 50 feet east of Hopkins st. Six-room bungalow, 59 Elmira st. Five-room bungalow, 25 Drexel ave. Seven and one-half acres, 1,042 feet front, on McDonough road, 1 mile from city limits. Two 6-room and one 3-room houses on Fletcher st. Will consider a good auto on any of the above. Call T. R. Byrd, owner, Ivy 1435-L; Atl. 1182.

EXCHANGE, clear deed to $1,500 building lot 55x200, Sells avenue, West End, and 23 acres Highland Station on Southern railroad, for unincumbered house in Atlanta. George P. Moore, 10 Auburn avenue.

SEVERAL valuable parcels of real estate at low prices on long terms or for exchange. Owner, P. O. Box 369.

REAL ESTATE—FOR SALE

NORTH SIDE.

2-STORY NORTH SIDE HOME FOR $2,500. BETWEEN Peachtree and Piedmont ave. and near Fourteenth. Opportunity for attractive home at nominal price. A genuine bargain. $300 cash will handle. J. R. Nutting & Co., Flatiron bldg. Phone Ivy 5.

NO CASH payment, modern 6-room, furnace-heated bungalow, one block of Piedmont Park, elevated, level lot. If you have a responsible position you can buy this place on monthly payments like rent. George P. Moore, 10 Auburn avenue.

SOUTH SIDE.

MANUFACTURING PLANT
60x250 FEET—One two-story frame building, one brick building, equipped with boilers and machinery, now used as woodwork working plant. Located Stewart avenue, near new Candler warehouse. Price $7,750, on good terms, or will lease.
GEO. P. MOORE
10 AUBURN AVENUE.

ON Rosalia St. dandy 6-room mod. bungalow; large lot, $2,100. Terms. Carl Fischer. Main 4876.

MISCELLANEOUS.

5-ROOM house, a real dandy, one short block car line, corner lot, 50x150; well built by owner for home. He wants to move to Florida, and will sell this for $2,300. Small cash payment, balance easy. No loan. This is in Oakland City.

BEAUTIFUL shaded building lot, 100x200, one block car line; all improvements down and paid for; have an attractive price, and easy terms on this. Oakland City.

CENTRAL avenue, a good, 7-room cottage; all improvements; combination fixtures; house in good shape; has nice garage. Only $2,650; $200 cash, $25 monthly. No loan.
T. Y. BRENT,
304 Peters Bldg. Main 952.

IF YOU WANT TO BUY OR RENT A HOME, CONSULT BURDETT REALTY CO., 116 CANDLER BLDG.

HALF interest in 5-room suburban bungalow or unimproved lot in Edgewood Park section. Address P. O. Box 26, Atlanta, Georgia.

IF IT is real estate you want to buy, or sell, it will pay you to see me. A. Graves, 12½ Wall street.

31 ACRES land, close in; good place for dairy, trucking. For particulars write Owner, P. O. Box 763, Thomasville, Ga.

H. M. ASHE & CO.—Bargain in city and farm property. 1330 Healey. Ivy 1816.

I MAKE A SPECIALTY of Georgia lands. Thomas W. Jackson, 1018-19 Fourth National Bank building.

SUBURBAN.

CLOSE-IN ACREAGE
ON river car line, suitable for cheap subdivision, I have 31 acres of land at $100 an acre; no loan on this. Can take a good equity up to $2,000 in on this. See me.
JOHN STARR

FOR couple or small family wanting five-room suburban bungalow, with garden, flowers and fruit, for ready use. I have the place in Decatur for only $2,400, $250 cash, $20 per month. See this. Fletcher Pearson, 204 Equitable building. Ivy 5234.

23 ACRES, Highland Station and railroad, 12 miles from Atlanta, fine spring and creek branch. Price $600, $50 cash and $15 monthly. George P. Moore, 10 Auburn Ave.

REAL ESTATE—FOR SALE

SUBURBAN.

IN beautiful, aristocratic Decatur, new 7-room house, built by a master hand; beautifully finished; a superb home in fine section. Every convenience and comfort. You and the children will benefit by the change from the hot, noisy, cramped city. Price $5,250; very easy terms. Small property taken in exchange. W. H. S. Hamilton, owner, 204 Equitable bldg., Ivy 5234.

LARGE, elevated lot; improvements; good section Decatur. Price only $650; $50 cash, $10 monthly, 6 per cent. Fine investment, as will bring $1,100 by spring. Hamilton, owner, 204 Equitable bldg., Ivy 5234.

$10 CASH and $8 monthly, building lot 50x180, Oak street, at Hill's Park, on Marietta car line, near Inman Yards and Howell Station. George P. Moore, 10 Auburn Ave.

FARM LANDS.

GREAT BARGAIN IN FARM LANDS.
WRITE and get free photographs, showing great development along all lines going on in a new country and free descriptive literature about Bogalusa and surrounding territory. We will sell you 80 or 160-acre farms of new, uncleared land, and under your direction will clear and develop from 20 to 40 acres free of stumps, build dwelling house and barn, put down well, plant a grove of Satsuma oranges, peaches and pecan trees, and cultivate the ground for a period of time. Applications will be considered only from persons who can give some references as to financial ability to carry out a contract. Address Great Southern Lumber Company, Cut-Over Land Department, 1290, Bogalusa, Louisiana.

REAL ESTATE—FOR SALE

FARM LANDS.

"FARM SACRIFICE"
216 ACRES, Douglas county, 2 miles from Douglasville on a public highway, about 70 acres in cultivation, 10-acre pasture with running water, 30 acres bottom land, 100 acres in woods, some saw timber, land lies well, and is a good grade of mulatto, gray and red soil. Splendid improvements, six-room dwelling surrounded by beautiful shade, four-room tenant house, plenty of outbuildings, all in first-class shape. Improvements could not be duplicated for less than $1,500. R. F. D. through the place, splendid neighborhood, fruit of all kinds, fine water, convenient to school and churches. This is a force sale and for a short time can be handled at $15 per acre; cash payment of $2,000 and terms on balance; no trade. If you are seeking a first-class place, nicely located, at a bargain, here it is.
L. A. DILL
315 EMPIRE BLDG.—IVY 1647.

FARM LANDS FOR SALE
640 ACRES, 4 miles north of Heflin, Ala., for $1,000 cash; all cut-over and hilly, but fine for farming and pasture; titles perfect. It will pay you to wire me $100 to bind the deal till you investigate. Money returned if not satisfied. John D. Muldrew, 807 Empire building, Atlanta, Ga.

HAVE customers for few choice farms. L. A. DILL, 305 EMPIRE BLDG.

FOR RENT—Business Space

FOR RENT OR FOR LEASE
CORNER PRYOR AND DECATUR STREETS
RIGHT AT FIVE POINTS
A FIVE-STORY brick building, consisting of corner storeroom on Pryor and Decatur streets; four stores on Decatur street; three lofts and basement; passenger and freight elevator, light on three sides, steam heat, electric lights. Now stop and think of the location. Any business will make money here. Will make necessary changes to suit your business.
SEE US FOR FURTHER INFORMATION
L. C. GREEN CO.
PHONE: IVY 2943 THIRD NATIONAL BANK BLDG.

MR. JOBBER OR MANUFACTURER
FOR RENT—CLOSE IN
3-STORY AND BASEMENT—24,000 SQ. FT.
PRICE RIDICULOUSLY LOW
Ivy 2181. R. H. JONES, 1404 Third Nat'l Bank Bldg.

REAL ESTATE—FOR SALE

A REAL HOME SACRIFICE
IN BEAUTIFUL WEST END, on the prettiest part of Peeples street, on a large level lot, we have a splendid seven-room house with all modern conveniences. Rooms extra large with high ceilings. House in perfect condition. Beautiful shade; close to Gordon street. For quick sale price reduced from $5,750 to $4,750.

AN IDEAL LOT AT A SACRIFICE
100x400 FEET—Beautiful shade and elevation; fine neighborhood; car line. Cost the owner $6,000. For immediate sale we can deliver for $4,500. Come quick if you want a bargain.

TURMAN & CALHOUN
203 EMPIRE BUILDING.

GEO. P. MOORE
REAL ESTATE AND RENTING
10 AUBURN AVENUE

ANSLEY PARK BARGAIN
MODERN EIGHT-ROOM, TWO-STORY RESIDENCE—Best part of the Park. Nice lot, surrounded by beautiful homes. Reduced from $7,500 to $5,750 for quick sale. It's a real bargain.

NORTH SIDE BUNGALOW
NEAR TENTH STREET SCHOOL, between Peachtree and Piedmont avenue. Modern six-room bungalow. Reduced to $4,750. $100 cash.

DRUID HILLS HOME
PRETTIEST PART OF DRUID HILLS—Magnificent nine-room, two-story brick residence, built by owner for a home. $20,000.

GRANT PARK COTTAGE
NEAR THE ENTRANCE TO GRANT PARK—Nice five-room cottage, east front lot. $2,100; $100 cash.

LITTLE CHOICE HOME BARGAINS
$3,000 WILL buy you a choice little home, 6 rooms and sleeping porch. It has hardwood floors and a beauty. Price reduced from $4,250 for a few days to $3,000, on terms. Located in West End on Cascade place. You should see this.

$6,250—THIS amount buys 9-room home facing Piedmont park. The owner paid $7,750 for this place. So he has left city and instructs us to sell for $6,250, on terms. If you want to buy a home see us for prices.

MARTIN-OZBURN REALTY CO.
THIRD NATIONAL BANK BUILDING—IVY 1276.

EDWIN L. HARLING
REAL ESTATE. 32 EAST ALABAMA ST. BOTH PHONES 1287.

SACRIFICE IN CAPITOL AVENUE HOME—On Capitol avenue, between Crumley and Glenn streets, we have a modern 12-room, 2-story residence, on an east front lot, 52x200, that we offer for $7,500 on easy terms; no loan. This is a $10,000 piece of property. It is the best home on the street. Perhaps you have a good farm you would like to trade for this home. If you have, let us hear from you.

NEW BUNGALOW REDUCED—On the best paved street in the Druid Hills section, we offer a new 7-room bungalow for $4,750; $750 cash, balance $35 per month. This bungalow has been held for $6,000. It has furnace, sleeping porch, oak floors, tile veranda and rock front. At $4,750 you get a pick-up. The location and arrangement of this bungalow will please you.

BUILDERS' DIRECTORY

If you are going to build or have some repair work done—it will pay you to consult with the firms or individuals below.

APARTMENT PLUMBING.

LOFTIS PLUMBING CO.,
95 Marietta St. Main 1846, Atlanta 1184.

ASBESTOS MATERIALS.

ASBESTOS "Century" Shingles. The cheapest insurance. Fireproof. Waterproof; everlasting. Clayton S. Berry. 46-48 Fairlie.

BUILDING MATERIAL.

LUMBER EVERY KIND, any quantity. S. A. Williams Lumber Company, 254 Elliott St. Phone—Main 324.

CONTRACTORS AND BUILDERS.

W. H. CALDWELL, Contractor, Builder. Estimates furnished on all jobs. East Point Ga. Phone East Point 346-L.

CONTRACTING—STORE FRONTS.

E. Y. CROCKETT 160 S. PRYOR Main 3651.

FLY SCREENS.

MFRS. screens from $1 up. Old screens rewired. Screen porches built; all kinds carpenter work. The Building & Repair Co., 5 E. Alabama St., Connally Bldg. Main 352.

PAINTING AND TINTING.

HOUSE painting and tinting. W. M. Carroll M. 2986. 74 Woodson St. Work guaranteed.

PLUMBING AND HEATING.

D. W. YARBROUGH
Plumbing and Heating
Phone—Ivy 493. 10 Equitable Place.

PLUMBING SUPPLIES.

PIPE fittings and plumbing fixtures at market prices. Pickert Plumbing Supply Company, 51 South Broad. Main 550.

PAINTING AND TINTING.

HOW J. T. Cunningham can do your painting and tinting, using pure lead and oil, with expert painters, cheaper than common labor. Call Main 287. I will explain.

ROOF REPAIRING.

MOONEY REPAIRS all kinds roofing a specialty. 12 months' guarantee; reasonable rate. Call Ivy 905.

ROOF REPAIRING AND CONTRACTING.

IF YOUR ROOF LEAKS
CALL Main 237. No money required until roof stops leaking; also contracting and building. J. T. Cunningham.

MEMBERS OF ATLANTA REAL ESTATE BOARD

For Safety and Integrity Deal Through Members of This Board

ADAIR, FORREST & GEORGE, Atlanta Nat'l Bank Bldg. Main 76
BARNWELL, R. W., Candler Building. Ivy 1852
BEASLEY & HARDWICK, 20 Walton Street. Ivy 8168.
BROWN-FOSTER-ROBSON CO., second floor Flatiron Bldg. Main 1031
DUPREE, W. L. & JOHN O., Empire Building. Ivy 10
B. M. GRANT-A. S. ADAMS CO., Grant Building. Ivy 4385
GLOVER, CHAS. P., REALTY CO., 2½ Walton Street. Ivy 3390
KNOX, FITZHUGH, Candler Building. Ivy 4446
KISER, M. C., REAL ESTATE CO., Candler Building. Ivy 825.
LIEBMAN, A. F., 17 Walton Street. Ivy 1217
MURPHY, J. GREGORY, Peters Building. Main 3026
M'CLATCHEY, M. R., Candler Building. Ivy 5230
M'KINNON, G. M., Peters Building.
OTIS & HOLLIDAY, Peters Building. Main 175
SELIG, MONTEFIORE, Empire Building. Ivy 955
SHARP, BOYLSTON & DAY, 12 Auburn Avenue. Ivy 1871
SMITH, EWING & RANKIN, 130 Peachtree Street. Ivy 1511
THROWER, M. L., 39 North Forsyth Street. Ivy 163
TREADWELL, W. E. & CO., Empire Building. Ivy 2023
TURMAN & CALHOUN, Empire Building. Ivy 1360
WATKINS, BENJAMIN D., Fourth National Bank Bldg. Main 648

LOANS AND MORTGAGES EXCLUSIVELY.
DUNSON & GAY, Trust Co. of Ga. Bldg. Ivy 5678
KAISER, HERBERT, Empire Building. Ivy 2263
SLICER, J. S., Empire Building. Ivy 8369

NO MOTOR MAIL ROUTES EXCEPT ON GOOD ROADS

County Road Officials to Be Judges as to Character of Highways.

Washington, June 21.—An amendment to the postal appropriation bill limiting discretion of the postoffice department in establishing motor rural delivery routes was adopted today by the senate without a roll call after it had been voted in order 37 to 13.

It was objection to this amendment which led Fourth Assistant Postmaster General Blakslee to write letters to postmasters charging the senate committee with having "surrendered to the railroads."

The amendment requires the department, before establishing a motor route, to obtain a certificate from county road officials that the roads to be traversed warrant practically uninterrupted service throughout the year. It would not affect motor routes now established.

The committee's amendment referring the railway mail pay question to the interstate commerce commission for report was debated without action. Mr. Blakslee's criticism of the committee, which extended also to its course in framing the railway mail pay amendment already has resulted in an ineffectual appeal by committeemen to Postmaster General Burleson and several senators are considering calling it to the attention of President Wilson.

Choice Residence Loans Promptly Made

If you wish to borrow on choice Atlanta residence property, it will be well for you to see us.

We emphasize direct service. That is to say:

First: We lend our own funds.

Second: We take up an application as soon as it is made. The applicant is advised as to our decision within 48 hours.

Third: We lose no time in delivering the money when the title has been approved and guaranteed.

6% straight five-year loans, interest semi-annually.

EDWARD C. PETERS, President
JAMES W. ENGLISH, V.-President
JOHN K. OTTLEY, Treasurer
GEO. L. WORD, Special Agent
206 Fourth Nat. Bank Bldg.

Atlanta Savings Bank

Scenes at the Basket Picnic Given at Lakewood By Atlanta Chamber of Commerce on Wednesday

Photos by Francis E. Price.

So enjoyable was the picnic given Wednesday at Lakewood that the chamber will probably make it an annual event. One of the features of the day was the baseball game, and a number of other contests. In the top picture Asa G. Candler and Walter Andrews are shown playing a friendly little game of "craps." The bones did not have time to get hot, however, before two policemen interfered. In the bottom picture V. H. Kriegshaber, president of the chamber, is trying to steal home. Not having mastered the slide, however, he proves an easy out for Dr. Henry Alford Porter, pastor of the Second Baptist church. W. H. White is shown on the coaching line, urging President Kriegshaber to "hit the dirt."

HENRY C. BROWN HEADS COTTON SEED CRUSHERS

Law Wins Golf Tournament. Convention Comes to Close.

Tybee, Ga., June 21.—(Special.)—Henry C. Brown, of Augusta, was today elected president of the Cotton Seed Crushers' Association of Georgia, for the ensuing year; W. M. Hutchinson, of Macon, vice president, and E. P. Chivers, of Atlanta, was re-elected secretary-treasurer.

The crushers' golf tournament prizes were won by T. C. Law, of Atlanta, first; George Elton, of Savannah, second, and Harry Hodgson, of Athens, third.

Resolutions commending the work of the Georgia Manufacturers' association, and urging the individual mills to join were unanimously adopted. A handsome silver service was presented to Retiring President Ponder by the association, in a speech by Harry Hodgson, to which a feeling response was made by Mr. Ponder.

This session closed the most successful convention the association has ever held.

The most interesting addresses were delivered at this concluding session, the first of which was by F. W. McKee, of Atlanta, on "The Atlanta Commercial Exchange." A detailed explanation of the operation of this exchange was entered into, and the opportunity which it offers to this and kindred industries was pointed out.

"Delinting Cotton Seed Hulls—A Process," was the subject of an address by J. Wayne Moore, of East Point, Ga., and this address, too, was attended with the keenest interest. The reports of the various standing committees were read and adopted.

Many of the delegates will remain at Tybee and Savannah for a few days, but the majority leave for their various homes tonight.

PROMINENT CLUB LEADER DIED ON WEDNESDAY

Mrs. May Copeland Russell passed away Wednesday morning at her apartment in the Blackstone, 639 Peachtree street, after an illness of two weeks.

Mrs. Russell was a charter member of the Atlanta Art association, a member of the Daughters of the American Revolution, charter member of the Drama League of America, an enthusiastic member of the Atlanta Woman's club and a member of the Eighth Ward, the Fulton and DeKalb County Suffrage associations.

She is survived by her husband, Lee W. Russell; her daughter, Miss Edith Russell; three sisters, Mrs. J. R. Watts, of Atlanta; Mrs. H. K. Holloway, of Denver, Col.; Mrs. Omar B. Smith, of Rochester, Ind.

The funeral will be held from All Saints' church this afternoon at 1 o'clock, with the Rev. Dr. McKay officiating. The funeral and interment will be private. Friends are asked not to send flowers.

The pallbearers will be Dr. Hugh M. Lokey, Dr. C. M. Barnwell, W. T. Perkerson, Hatton Rogers, W. R. Granberry and C. B. Bidwell.

The undersea origin of chalk is indicated by the present of minute sea shells which are revealed by the microscope.

Profits, or Just Salary?

Is your business paying you REAL profits, or just an ordinary salary?

If the latter alone, you might almost as well be working for somebody else.

You are looking for a return over and above a mere salary. If you are not getting it, why not?

A correct audit will tell you and put you on the road to the profits your business merits.

Alonzo Richardson & Company
Certified Public Accountants
Empire Bldg. Atlanta, Ga.

Electric Fans $5.00
King Hardware Co.

THIS HAPPENS SOMETIMES

An owner has acquired through foreclosure a 20-foot business lot on a prominent thorofare, and is willing to sell the lot at cost, thus realizing the exact amount of the debt plus selling expenses.

The lot figures up $2,390; it would be all right to buy and put up a cheap building on for moderate income at present; with good prospects of future increase in value.

FORREST & GEORGE ADAIR

INSURANCE! In addition to our real estate, renting and loan business, we write insurance, of all kinds. Prompt and careful attention given to all business entrusted to us.

Established 1865 **Forrest & George Adair** Main 77

WEYMAN & CONNORS

In the last analysis all wealth is dependent Upon soil — — — A carefully selected
MORTGAGE ON THE EARTH
is the best possible security.
Established 1890. Trust Co. of Ga. Bldg.

"Five Seconds From Five Points"

The Atlanta Spirit

Get it done at home, where you can get it as well done, or better, than you can abroad. That's the idea—the real Atlanta Spirit.

Our complete printing establishment, our art department, our lithographing plant—the only one in Atlanta—our office supply department, all give you an advantage you can not obtain by going out of town.

Come in and tell us your wants.

Foote & Davies Company
Edgewood Avenue at Pryor—Phone Main 2600

Loans On Central Business Property

and first-class residences for an Insurance Company desired.
W. CARROLL LATIMER, ATTORNEY-AT-LAW
1509-15 Fourth National Bank Building.

QUICK LOANS ON FIRST MORTGAGES
At Lowest Interest Rates
EISEMAN & WEIL INVESTMENT COMPANY
Third Floor Atlanta National Bank Phone Main 3010
WE BUY PURCHASE MONEY NOTES

SECOND-HAND STOVES, FURNITURE, PIANOS, TYPEWRITERS,

etc., can be bought at bargain prices if you will read the classified ads of The Constitution every day.

Phone your want ads to Main 5000. Ask for the Classified Adv. Dept., Atlanta 5001.

LODGE NOTICES

A regular communication of Capitol View Lodge, No. 640, will be held this (Thursday) evening at 8 o'clock. Work in the Entered Apprentice degree. All candidates please be on hand promptly. By order of
J. A. WESLEY, W. M.
CARL DOLVIN, Secretary.

A regular communication of Atlanta Lodge, No. 59, F. & A. M., will be held in Masonic Temple, corner Peachtree and Cain streets, this (Thursday) evening, June 22, 1916, at 8 o'clock. The Fellowcraft degree will be conferred. All qualified brethren are cordially and fraternally invited to meet with us.
JOHN TERRELL, W. M.
THOMAS EVANS, Secretary.

A regular communication of Kirkwood Lodge, No. 548, F. & A. M., will be held at Schoolhouse auditorium, this (Thursday) evening, June 22, 1916, at 8 o'clock sharp. The Fellowcraft degree will be conferred. All duly qualified brethren are cordially and fraternally invited. By order
O. C. RADFORD, W. M.
T. J. NORMAN, Secretary.

B. P. O. of Elks.
A regular session of Atlanta Lodge, No. 78, B. P. O. of Elks, will be held this (Thursday) evening at 8 o'clock. Visiting brothers are cordially invited to meet with us. Fraternally,
GEORGE C. JAMES, Exalted Ruler.
THEO MAST, Secretary.

A regular meeting of Order of Owls will be held this (Thursday) evening, at 8 o'clock, in their quarters, 19½ North Pryor street. All members urged to attend, as there will be an election to fill the unexpired terms of officers.
WESLEY TAYLOR, President.
L. C. RAOUL, Secretary.

FUNERAL NOTICES.

SINGER—The friends of Mr. and Mrs. Joseph L. Singer, Mrs. J. E. Singer, Mr. and Mrs. H. L. Singer, Mr. and Mrs. T. H. Daniel and Mrs. Lula E. Tigner are invited to attend the funeral of Mr. Joseph L. Singer Saturday afternoon at 3:30 o'clock from the chapel of Harry G. Poole. Interment at Oakland.

RUSSELL—Mrs. May Copeland Russell died at her residence, Blackstone apartments, Wednesday morning at 2 o'clock. She is survived by her husband, Mr. L. W. Russell; one daughter, Miss Eta Russell; one sister, Mrs. J. R. Watts. The funeral will be at All Saints' church this (Thursday) afternoon at 1 o'clock. Interment West View; private. Limousines leave Barclay & Brandon's at 12:15 o'clock.

ALEXANDER—Friends of Mr. and Mrs. T. D. Alexander, Mr. and Mrs. Guy Alexander, Mrs. Catherine Vickery, Mr. and Mrs. W. G. Alexander, Mr. and Mrs. W. C. Alexander, Mr. Amos Teasley, Mr. and Mrs. Frank Campbell, Mr. and Mrs. Claude Shaw and Miss Gertrude Alexander are invited to attend the funeral of Mrs. T. D. Alexander Thursday morning at 11 o'clock, from Barclay & Brandon's chapel. Interment West View.

CRUTE—The friends and relatives of Mr. and Mrs. W. F. Crute and family, Mr. and Mrs. J. W. Kreis, Mr. and Mrs. E. J. Kreis, Mrs. Pauline Kinnear and Mrs. Ella Boggan are invited to attend the funeral of Mrs. W. F. Crute Thursday, June 22, 1916, at 10:30 a. m., from the chapel of H. M. Patterson & Son. Rev Arnold Hall will officiate. Interment will be in West View cemetery. The following named gentlemen will please act as pallbearers and meet at the chapel at 10:15 o'clock: Mr. George Huber, Mr. William Rotet, Mr. W. A. Fauss, Mr. T. C. Perkins, Mr. Meridith Collier, Mr. William Rapp.

WILLIAMSON—Friends of Mr. and Mrs. W. D. Williamson and family, Mr. and Mrs. Ernest L. Williamson and family, Mrs. Fannie Williamson and family, Mr. and Mrs. Louis Dailey and family, Mrs. Frank Williamson and family, Mr. and Mrs. Henry Williamson, Jr., and family, Mr. and Mrs. James A. Williamson and family, Mr. and Mrs. Claude E. Williamson and family, Mr. and Mrs. Peter F. Clarke and family, Mr. and Mrs. Ernest Beaudry and family are invited to attend the funeral of Mr. W. D. Williamson this (Thursday) morning at 9 o'clock from the residence, 540 North Boulevard. The following gentlemen will act as pallbearers and meet at the residence: Mr. H. Y. McCord, Mr. E. M. Hudson, Mr. Frank B. Coleman, Mr. T. D. Stewart, Mr. Joseph A. McCord and Mr. Harry McCord. Interment Oakland. Limousines leave Barclay & Brandon's at 8:30 o'clock.

PROFESSIONAL CARDS.

P. H. Brewster, Albert Howell, Jr., Hugh M. Dorsey, Arthur Heyman, Dorsey, Brewster, Howell & Heyman, Attorneys-at-Law, Offices—507 to 520 Connally Building, Atlanta, Ga. Long Distance Telephone 3012, 3024 and 3025, Atlanta, Ga.

Business Conditions

of the present day make necessary more frequent reckonings than formerly. Today the prudent man knows monthly or at least quarterly his financial standing as shown by his records. Few business men are content to stay "in the dark" for twelve months. Modern necessities almost compel the installation of an Accounting System.

JOEL HUNTER & CO.
Certified Public Accountants
ATLANTA, GA.
No. 25

National Bureau of Investigation
Incorporated and Bonded.
DETECTIVE SERVICE
Suite 314 Healey Building (Opposite Postoffice.)
Telephone, Ivy 1508. P. O. Box 843

For Rent: 77 Peachtree St. Three stories and basement 33x100. Possession September 1st. Apply W. H. & John F. Kiser, 17 East Hunter St.

Constitution WANT ADS
Will Open the Door of Opportunity for YOU
TELEPHONE
Main 5000—Atlanta 5001

Welch's
The National Drink

Supper over—it's pleasant to sit comfortably on your porch. To sit and chat with your friends and your neighbors.

But keep Welch's handy. For along about ten o'clock there'll come a lull in the conversation. It's then that throats are driest—and it's then that Welch's is most welcome.

Thirsts yield to the fruity tartness of Welch's. It cools, refreshes, satisfies. It does not tax digestion.

Men, women and children all like Welch's—like its tang, its flavor, and no wonder—for it's the unchanged juice of the Welch premium-price Concord grapes—the choicest grapes Mother Earth provides.

Delicious, too, when combined with ginger ale, carbonated water, lemonade or made into sherbet.

But be sure to get Welch's. Buy it by the bottle, 10c and up. At grocers, druggists and confectioners.

Write for free booklet, "Welch's Ways." Ninety-nine ways to serve Welch's.

The Welch Grape Juice Company, Westfield, N.Y.